THE WEATHER

Washington, June 24.—Fair tonight. Cooler except in extreme southeastern part of Maine. Saturday fair and cooler. Moderate northwest and north winds.

THE PORTSMOUTH HERALD

FIRST IN NEWS --- CIRCULATION GREATEST

SUN AND TIDE

Standard Time

Sun Rises 4.07
Sun Sets 7.25
Length of Day 15.18
High Tide ....1.36 a. m. 2.06 p. m.
Moon Rises .....11.51 p. m.
Light Auto Lamps at ....7.55 p. m.

VOL. XXXVI., NO. 218. TWELVE PAGES. PORTSMOUTH, N. H., FRIDAY, JUNE 24, 1921. Portsmouth Daily Republican, Merged with THE HERALD, July 1, 1902 PRICE TWO CENTS.

DE VALERA ARRESLED THEN RELEASED

(By Associated Press)

Dublin, June 24.—Eamon de Valera, the Irish Republican leader, was arrested Wednesday night near this city, and later released, it was definitely established today. There had been earlier denials from the Sinn Fein authorities that he had been apprehended. It appears certain that De Valera was arrested either in error or over zeal on the part of the officials concerned. The arrest, it is understood, took place at Black Rock County, Dublin. The prisoner was detained for the night, and his identity being learned, he was released yesterday afternoon. It is declared here that there is no intention on the part of the authorities in Ireland to arrest De Valera.

NAVAL BILL-- AGREED CUT OF 90 MULLIONS

Washington, June 24.—A naval bill carrying total appropriations of $417,000,000, and providing for a personnel of 106,000 men, had been agreed upon by house and senate conferees. The compromise represents an addition of $31,000,000 to that originally adopted by the House, and a reduction of $79,000,000 from senate estimates. It will be sent first to the house for approval and then to the Senate. Among the Senate's provisions eliminated were those from the completion of the New London submarine base as now written. The bill includes the Borah amendment, authorizing and requesting President Harding to enter into negotiations for a naval disarmament conference with Great Britain and Japan.

Men and boys fishing in the Zumbro River, about two miles north of Rochester, Minn., were startled when hundreds of bass, crappies, suckers and sunfish suddenly leaped high out of the water and landed on the banks. At one farm four men worked an hour tossing fish back in to the water.

HERE IS A CHANCE

To get my slightly used demonstrator. In a 6-cyl. 5-pass. completely equipped car, 5 cord tires and is in magnificent shape. Brand new in May, 1921, cost $2095, and has been driven only 650 miles. Used with extreme care. Must be seen to be appreciated. Will sell at $1375 and trade in your car. Box 5, this office.

JUNE DANCE! BIG TIME!

Novelties. Prize Dance.

Forresters of America, No. 40

FERDINANDO'S ORCHESTRA

Freeman's Hall, Monday Evening, June 27.

SATURDAY'S SPECIAL

Colonial Cooking Glass

Every Peice Guaranteed

89c. Each

Values up to $2.25. In the lot are round and oval covered casseroles, oval and round pudding dishes, round and oblong cake plates, pie plates and bread pans.

These are made under patent and every piece guaranteed heat proof.

See These in Our Window Today

On sale Saturday morning at 9 o'clock. We advise you to come early as the lot is limited.

Geo. B. French Co.

CANNOT FORM STATE DEPT. UNTIL LATER

The provincial State Department of Veterans of Foreign Wars entertained Commander-in-Chief Robert G. Woodside of Pittsburgh on Thursday evening at Moose Hall where he made a very able address on Americanism, education, and the work of the organization. The matter of forming a permanent State Department was put over until a later date after the explanation of the Commander-in-chief that the state must have 1000 or more members to organize the department. The required number will be added to the ranks in a campaign for membership to take place later. Until then the provincial organization will continue with the following officers: Commander Geo. Wilson, Jr., Portsmouth; vice comdr., Henry J. McCann, Nashua; Junior vice comdr., Harold W. Loveren Durham; Adjutant, Charles O. Watson, Portsmouth; Officer of the Day, Charles Walker, Nashua; Chaplain, Paul Doyle, Durham; Quartermaster, Chas. H. Foster, Portsmouth.

EQUAL RIGHTS FOR WOMEN

(By Associated Press)

Denver, June 24.—Election of officers, the demand of women for equal rights and privileges in all labor unions, determination of future relationship with European trade union movement and jurisdictional disputes are the major issues now confronting the annual convention of the American Federation of Labor.

CHICAGO GOLF PLAYER TIED

(By Associated Press)

St. Andrews, June 24.—Jock Hutchison, of Chicago, came through with a 70 in the last round of the British open golf championship tournament today making in aggregate for the match 296, and giving him a tie for the lead at this stage of the run with Roger Wethered, of Oxford.

CLASS RECEPTION

The P. H. S. Senior Class reception this evening will attract a large throng and will be a fitting finale to the commencement season.

FAREWELL TO CLASS OF '21 LARGEST TO EVER COMPLETE COURSE

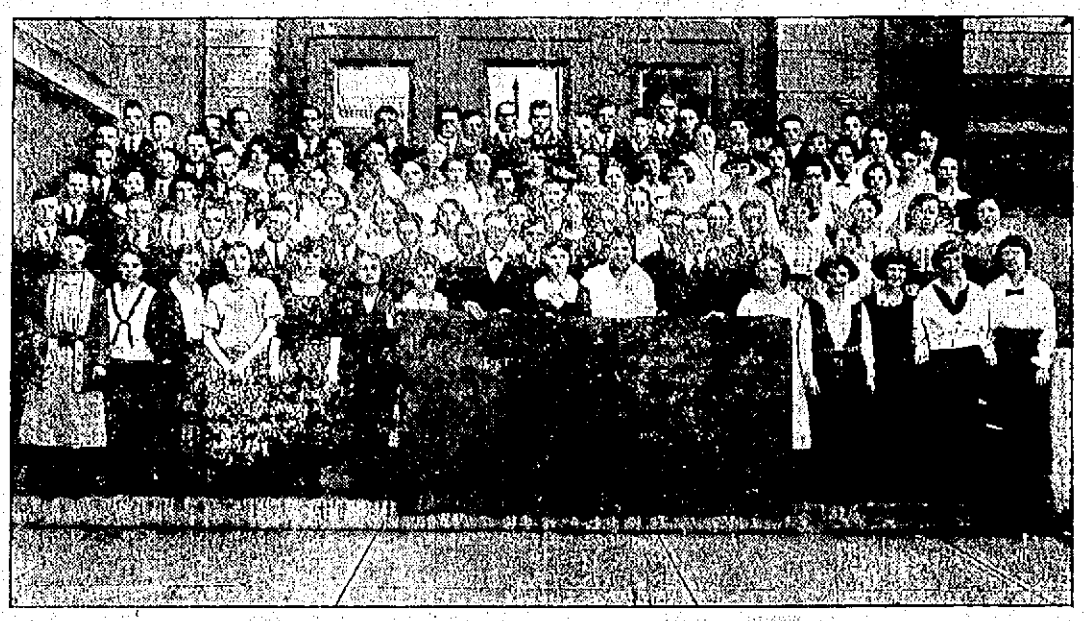

MEMBERS P. H. S. CLASS OF 1921. (Photo by Marden)

Exercises Held Thursday Evening at the Portsmouth Theatre--Haven Medals and Honors Announced--Class Reception and Ball This Evening

The Commencement exercises of the class of 1921 Portsmouth High School, were held at Portsmouth Theatre Thursday evening and despite the intense heat, the hall was filled with people and a number of late comers were unable to obtain seats. It was a representative audience and in the throng were many of Portsmouth's prominent citizens, men and women identified with educational work, local clergymen, parents and other relatives of the graduates and many people from out of town. It was a day filled with pleasant associations for these young people and they felt proud of their success, after three years of study.

The stage was banked with palms, ferns and field flowers, the front being banked with green in which field daisies were interdispersed. In the center were the numerals '21 formed of yellow flowers. Suspended over the front of the stage on a background of dark blue was the class motto, "Umquam Altior" translated meaning "Ever Higher." The facade of the boxes prettily banked with ferns and daisies added to the beauty of the adornings.

The exercises opened at eight o'clock and as the curtain rose the members of the class marched in and took their places on the stage, occupying front rows of chairs. At the rear seated upon tiers one above the other were members of the lower classes of the school. The whole effect was that of a pretty picture and the audience gazed with admiration at the scene. The young women graduates wore simple white muslin gowns and each had a red rose in her corsage. The young men each wore a white carnation as a boutonniere.

Seated on the stage also was Supt. W. H. Slayton of the local public schools, members of the board of instruction, Principal Lee T. Gray and the High School teaching staff, Mayor F. W. Hartford, Rev. Dr. E. S. Tasker, Rev. Lucius H. Thayer and the speaker of the evening, Professor Dallas Lore Sharp of Boston University.

The evening's program:

Music ..... High School Orchestra
Invocation ..... Rev. Edwin S. Tasker
Singing, "Cavalry Song" ..... Spindler
Presentation of Class Gift
Harry Reuben Rumney
Acceptance of Gift
Rev. Lucius Thayer (for High School Committee)
Singing, "Moonlit Meadows" Czibulka
Address to the Graduates
"The Magical Chance,"
Prof. Dallas Lore Sharp, Boston University.
Presentation of Haven Medals
Mr. Charles Hodgdon
Conferring of Diplomas
His Honor, Mayor Fernando W. Hartford.
Singing of Class Ode ..... Class of 1921

The High School Orchestra, under the leadership of Ernest P. Bilbruck, supervisor of music in the local public schools, furnished pleasing music for the evening and opened the program with a selection. The invocation followed, this being given by Rev. Edwin S. Tasker, D. D., pastor of the local Methodist church, after which the "Cavalry Song" was rendered by the school.

The presentation of the class gift was made by Harry Reuben Rumney, president of the graduating class who spoke as follows:

"For many years it has been the custom for the graduating class of the Portsmouth High school to present to the school some appropriate or useful gifts. The money for this purpose is raised by various functions, one of which is the class play. For several years our obstacle to the success of these plays has been the lack of suitable scenery. Usually enough could be borrowed but it was not always well adapted to the play and difficulties arose. When it came time for our senior play, we had no scenery, so the class decided to purchase some. It was found that the most efficient way to get the proper scenery was to make it, and the members of our class, assisted by other pupils of the school, made an excellent interior which we now present to the school.

Those who have attended plays and concerts in the school hall realize the need of a new piano. During the school year there are many occasions when a first class piano is necessary and to make this possible, we have decided to start "Class of 1921 Piano Fund" with one hundred dollars. We hope that other classes or associations will contribute to this fund, in order that the school may enjoy the use of a new piano soon.

As a third gift the class has decided to present to the school a bronze replica of the Declaration of Independence. This document, the greatest declaration of liberty and freedom that the world has ever known, cannot but stir in the hearts of all true Americans a feeling of pride and exaltation. The men who drafted and signed that document expressed there in the spirit of freedom, of courage, and of patriotism which has since inspired us to deeds of self sacrifice and heroism to save the country, born by signing of this great declaration. The heart of every American is moved by the sight of his flag, but the spirit which makes him reverence the flag came from this document, and the expression of American ideals contained in it. There may be other such parchments in the world, there may be other such declarations, but this one is to us the greatest, the best, the most significant and it seems only fitting that a replica of it should hang before the eyes of the Portsmouth High school pupils to remind them ever of the purpose, the glory and the spirit of the United States of America.

Believing that we have chosen wisely, it gives me great pleasure in behalf of the class of 1921, to present to Portsmouth High school these gifts."

The gift was accepted by Rev. Lucius H. Thayer, in behalf of the High School committee, who said that the class had made it evident by its gift that it appreciated the dramatic art, the musical art and that it stood for worthy and honorable citizenship. He said the school would value the gift and even more for the spirit back of it. Following Mr. Thayer's remarks the school sang "Moonlit Meadows."

Professor Dallas Lore Sharp of Boston University gave the address to the graduates his subject being "The Magical Chance." He began by asking the class the question, "Does life hold out for you the magical chance?"

And in his address he said if the class members would be honest in their thinking, and hold on to some great ideal and have it become a part and parcel of their life the magical chance could yet be found. There must be something new and original and great for this class of '21, he said, and that it is not well to feel that we are born fatally late and there is nothing now to be accomplished, but feel that life holds something well worth while for this class.

The presentation of the Haven medals was made by Charles E. Hodgdon in behalf of the city as follows:

HAVEN MEDALS

General excellence for the first two years—Dorothy Shaw, Emerson Tucker Hall.

General excellence for the last two years—Edgar Howes Baker, Jr., Agnes Adams.

Excellence in mathematics for three years—James William Hurley, Georgianna Hawley Duncan.

Excellence in English for four years—Edgar Howes Baker, Jr., Marjorie Allene Everingham.

Excellence in Latin for four years—Edgar Howes Baker, Jr., Mary Joyce Siegel.

Excellence in French for three years—Edgar Howes Baker, Jr.

Excellence in history for two years—Edgar Howes Baker, Jr.

Honorable Mention

General excellence for the first two years—Ellsworth Clark, Teresa Conlon, Veronica Horan.

General excellence for the last two years—Mary Siegel, Mildred Philbrick, Marjorie Everingham, Betty Snyder, Alena Wilson.

Excellence in mathematics for three years—Frank Lord, Pauline Stewart, Clara Bridle, William Randall, Mary McWilliams, Irving Johnson.

Excellence in English for four years—Helen Kelley, Hope Adams, Anna Conners, Alena Wilson, Hilda Fife, Mary Siegel, Mildred Philbrick.

Excellence in Latin for four years—Hope Adams, Marjorie Everingham, Helen Kelley, Mildred Philbrick.

Excellence in French for three years—Hope Adams, Helen Kelley, Betty Snyder, Marjorie Everingham, Mary Siegel, Hilda Fife.

Excellence in history for two years—Hope Adams, Hilda Fife, Geraldine Foss, Helen Kelley, James Sacco, Mary Siegel, Betty Snyder, Alena Wilson, Francis Dwyer.

Mayor F. W. Hartford conferred the diplomas on the graduates and the exercises closed with the singing of the class ode. This was written by Miss Ethel Collins and set to music by Miss Pauline James, class musician.

The officers of the class of '21 are:
President—Harry R. Rumney.
Vice president—Frances W. Badger.
Secretary—Florence H. Marston.
Treasurer—J. Benton Hoyt.

CLASS ODE TO 1921

We stand at the gates of the future
With the glad light of hope in each heart,
Dreaming of all that is hid from our gaze
And the school days from which we must part.

Memories of past years come flooding
Bringing thoughts that are tender and true,
But we must go forth to our work in the world
And our best in each effort we'll do.

As we launch out on life's great adventure
Ever striving of service to be
Our dear P. H. S. in each thought, word and deed
May we always be worthy of thee.

Academic—Agnes Hope Adams, Virginia Hurlburnp Alchel, Harold Richard Beacham, Ralph Leonard Brown, Ethel Mary Collins, Annie Kirkwood Craig, Marjorie Allene Everingham, Samuel Scott Farber, Serena Frances Jones, Maurice Kuchinsky, Florence Holmes Marston, Cathleen Ivan Meloon, John Pascal Neville, Mildred Ayers Philbrick, Thomas Norbert Quirk, Louise LeGro Sheppard, Betty Lee Snyder, Pauline Burton Taylor, Albert Parker Twombly, Merton Wentworth Varrell, Joseph Benton Hoyt, Edgar Howes Baker Jr., Mollie Brown, Bertha Moulta Cohen, Anna Francesca Conners, Garvin Aldrich Drew, Hilda Mary Fife, Vivian Mildred Jenness, Helen Lois Kelly, John Patrick Loughlin, Kenneth Paul McDonough, Edwin Ferguson Mitchell, Mary Catherine Perry, Harold Avery Piper, David Charles Rockman, Mary Joyce Siegel, Robert Coolidge Sweetser, Eloise Hermine Trottier, Ruth Parsons Twombly, Arthur George Weeks, William White.

General—Frances Whidden Badger,

(Continued on Page 3.)

FAREWELL TO CLASS OF '21--LARGEST TO COMPLETE COURSE

(Continued from Page One)

Harry Reuben Rumney, Harold Bridle, Alfred Rickerby Tobey.

Commercial—Edward Vincent Amazeen, Eva Brovjeh, Jennie Cohen, Iona May Drew, Monica Farrar, Pauline Halprin, Esther May James, Esther Eleanor Macdonald, Florence May Moore, Esther Patrick Mathieu, Nancy Elizabeth Scott, Fannie Gladys Siegel, Pearl Alice Berry, Orintha May Chick, Julia Cohen, Francis Patrick Dwyer, Fannie Halprin, Jack Bernard Hawkins, Eleanore Madelyn Jones, Helen Julia Meegan, Catherine Mary Moran, Mary Louise Quirk, Madeline Harriet Wesselhoeft, Ruth Trefethen Yeaton.

Mechanic—Ralph Leonard Allen, Arnold Freeman Berry, Arthur Carlton Parsons, James Sacco, Lawrence Joseph Sullivan, George Franklin Benjamin, Eugene Murray Hunter, Russell Tilton Rowe, David Badger Schurman, Kenneth Clayton Young, John Wever.

Domestic—Margaret Adams, Dorothy Brooks, Alice Elizabeth Lonergan, Inez Blanchard MacNabb, Philena White Morton, Ruth Marie Stiles, Muriel Nilla Bicker, Geraldine Berry Foss, Margaret Alice Leary, Marjorie Florence Pay, Dorothy Helen Rines, Alena Frances Wilson, Delta Newton Ward.

Punctuality is the aim in Alice Lonergan's life. She applies this to whatever she does and so with a great feeling of respect she leaves this to Carrie Odlene.

To have history notes copied a few days ahead seems to be the design which Muriel Todd follows. It is a good policy, so to Gertrude Moran is most generously bequeathed this unusual feature by Muriel.

To Harold Ryan, Harold Beecham leaves his quiet and neat ways because if Harold is going to be a senior, he will find that these characteristics will be necessary.

Arnold Berry and Maurice Kuchinsky regretfully bestow upon Harold Cotton their chemistry apparatus, especially those precious glass tubes. If Harold will guard these carefully, he will not have to worry.

We know that the orchestra will be provided for as to a pianist because to Margaret Ramsdell, Eunice James has willingly conferred her valuable knowledge of music.

Scott Fisher and Kenneth McDonough surrender to Arthur Hand the practice of distributing books and sheets of music at singing periods. If they are sure that the first and last pages are there, they will not have to worry about the middle ones.

Bertha Cohen, Inez McNabb, and Esther Macdonald give to Clara Bridle and Elinor Pethie the privilege of occupying special seats in the alto section during their senior year.

Anna Conners most graciously bestows upon Pauline Stewart and Ruth Junkins her high vocal accomplishments. Pauline and Ruth will surely be capable of reaching the high notes.

Reginald Reed and Ralph Blaisdell, who may find it difficult to make daily recitations in "Chem" next year, need not worry for they will redeem themselves in a test, as Thomas Quirk and Ralph Brown who have left them this accomplishment always showed their "smarts" in a test.

We are sure that if the P. H. S. is called upon to help in any local drives, Helen Trefethen and Beatrice Williams will readily volunteer, because Annie Craig, Pauline Taylor, and Eloise Prentice have submitted to them their willingness to act when such occasions demand.

Merton Varrell and Harold Piper leave to Clifton Storey and Clifton McAlman their positions on the football team.

Helen Meegan leaves her many shy glances toward different sections of the rooms during certain recitations to Dorothy Becker. This will prove of great advantage to Dorothy.

Pauline Halprin seems to be bent on having Socialism as the chief aim in her life; so, with many regrets, Pauline bequeaths to Beatrice Tilley her innumerable points on the subject of Socialism.

Barnard Hawkins has been often praised for his ability to carry on a steady conversation with some friend for hours at a time. And so, with many deep regrets he leaves the ability for doing this to George Scott and Wadleigh Woods.

"Study hard and you will soon understand Latin" is the path which Ethel Collins and Mildred Philbrick follow. And so they very generously bestow upon Georgianna Duncan this most valuable advice.

Muriel Belcher, Pearl Berry, and Philena Morton with great sincerity leave to Lucille Varella, and Olive Wilbur their many interests in Eye. We know that Newcastle and Greenland are quite a distance from Rye.

Monica Farrar Hilda Elfe and Seton Jones confer upon Aura Drew and Clara Clark their very neat notebooks. These certainly will be a great help to them next year during history recitations.

Dorothy Brooks with great sorrow leaves to Dorothy Vaughn the privilege of occupying the sixth seat, first row, Room 1.

Orintha Chick bequeaths her Encyclopedia from which she has received her information pertaining to economics to Mollie Stella.

George Benjamin leaves his very rare smile to Gordon Hurley. "Smile and be happy" is George's motto. "Smile and the world smiles with you; weep and you weep alone."

Geraldine Foss and Alena Wilson believe in Women's Rights. So in order to have this belief deeply impressed upon the minds of the coming seniors, they most generously bequeath the privilege of making known their opinions of such to Florence Entwistle.

William White most generously bestows upon Maurice O'Leary his position as anchor-man in the tug-of-war which will occur again next year. If he succeeds as well as Willie has, Dugan will be positively sure of a victory for the seniors. To Oscar Alchet he bequeaths his witty remarks which are of great advantage, especially when he does not prepare his homework.

Russell Rowe leaves his everlasting supply of all color "Jazz" bows to Walter Harvey. If he follows his plan of decoration Walter will certainly be in favor with the feminine half of the class next year.

To Helen O'Connor, Hope Adams leaves her remarkable number of A's. If she succeeds in keeping up the record as Hope has, she will soon be a star pupil.

Ralph Allen, Eugene Hunter, and John Wever bestow upon Charles Taylor and Franklin Wilson their infallible knowledge of Manual Arts.

Margaret Adams and Ruth Twombly regretfully bestow upon Marion Smithsworth their ability to make brilliant recitations in English. Marion should realize how fortunate she is to receive such a gift.

To Elizabeth Bryant and Ruth Parslow, Virginia Alchet bequeaths her ability to look on the bright side of life even though it may be cloudy overhead.

Kenneth Young most regretfully bestows upon Gerald Foss his most remarkable ability in writing English compositions.

James Sacco, who is very quiet, and doesn't say much, bestows upon Philip Snyder his general excellence in all subjects.

Robert Sweetser with great reluctance bequeaths to Frank Lord the many honors he has attained in the athletic field. If Frank will do as well as "Pip" has done, the school will be very proud of him.

Delta Ward has agreed to leave to Gwendolyn Woods her complete set of notebooks for household economies.

Mary Siegel leaves her unusual ability for making excellent recitations and receiving nothing but A's to Doris Shaw. If she is careful she will receive a Haven medal next year.

Madeline Wesselhoeft seems to be always giggling during history recitation. We have often wondered why, but that question will have to go unanswered. Madeline submits this privilege to Mary Leary. Mary will be a lucky girl if she can giggle all the time as Madeline has, without being detected.

After making several attempts for a gentle reminder to will to the coming senior class, Louise Shepard, leaves her marcelle waver and a booklet "How to Dress Your Hair Becomingly," to Aura Drew.

Arthur Weeks, our star base ball player, most regretfully bestows upon Ralph Leavitt the ability of playing base ball.

Our most efficient business manager David Rochman, with many deep regrets leaves to Clinton Davis his ability for managing the entertainments, etc. To Charles Wendell, he leaves the accomplishment of always seeing a joke, even though the joke may be on himself.

The record of having ties and socks of the same identical color belongs to David Schurman. He submits to Everett Hooper the pleasure of wearing apparel of this nature during the coming year.

Alfred Tobey leaves to Richard Walsh the privilege of wearing the short trousers he wore one day this year, to be worn on Senior Day next year.

To Elizabeth Virgil certain members of the class leave their dignified bearing. This will be of great help to Elizabeth when she is a senior.

Finally, we, the class of Nineteen Hundred and Twenty-One, having so generously remembered the Juniors, both individually and collectively, do most graciously extend to them our very best regards for their future happiness and prosperity.

In witness thereof we have hereunto subscribed our signatures and affixed our seal this seventeenth day of June in the year of our Lord one thousand nine hundred and twenty-one.

(Signed)

The Class of Nineteen Hundred and Twenty-One.

ANNA SCOTT
ESTHER MULLANE,
Attorneys.

CLASS LIMERICKS

(By Pauline Taylor)

David Rockman—A coil of rope.
David, you've got a pretty good line,
But for fear it may give out some time
We give you this little coil of rope,
You'll make good use of it we hope.

Edgar Baker—A "D" notice and a red D on white paper.
Eddie, here's a D notice
Something new, I think
And something else you've never had,
A "D" marked with red ink.

Parker Twombly—A jumping Jack.
Parker, you're such a lively boy,
You jump around just like this toy.
What on earth would the teachers do
If there were many more like you?

Merton Varrell—A Fancy Bag.
Merton, you're always loaded,
So we chose this bag for you;
It's to carry your unlimited number of books,
And we hope you'll like it too.

"Pip" Sweetser—A dancing instruction book.
"Pip" you're way behind times,
The latest dances you can't do
So read this book, then try the steps,
We're quite sure it'll help you too.

Louise Sheppard—Some Curlers.
To keep that marcelle wave just so
Must take a lot of time, we know.
Here are some curlers warranted tight
And these you won't have to use every night.

George Benjamin—A medal.
You deserve some credit, Benjie,
For your work and for your fun.
So accept this little token
From the class of twenty-one.

(By Helen Kelley)

Florence Marston—A square.
In our play you took the part
With no ordinary art
Of a girl who'd tell a lie without the slightest bit of truth.
So right now I want to swear,
That you're a girl who's on the "square"
And really nothing like the maid in "Nothing But the Truth."

Benton Hoyt—10c Bank.
This to some it may sound funny,
The class has so much money
That of a private bank it now has need
So to you as treasurer I give it,
That you now insert within it,
This massive wealth which all our expectations doth exceed.

Harry Rumney—Vaseline.
Not only our "Frexy" you are,
But the cleverest actor by far
That for miles around Portsmouth has ever been seen.
To keep this "rep" forevermore,
You must oil your pompadour
Like every dashing hero—so accept this vaseline.

Ralph Brown—A mute.
'Tis boisterous and rude,
Naughty and crude,
To holler in the manner you do, Ralph
Become quiet, you must,
And this mute we all trust
Will serve with that end in view, Ralph.

Harold Piper—Small football.
We're beginning to fear that you might lose all
Your marvelous skill displayed in football,
If you neglected your practice each day.
So we give you this "pig-skin,"
In the hopes that you may win
Many touch-downs at each game you play.

Molly Brown—Doll.
Dear little Molly,
We give you a dolly,
Because you're so cute in your ways;
We hope when you play
With this doll that you may
Think of the chums of your school days.

Frances Badger—Box of rouge.
Frances, you're so deathly pale,
Endless efforts of no avail
In bringing to your cheeks a ruddy glow;
But after once you use
This little box of rouge,
You'll have that tinge of color, we all know.

Alfred Tobey—Bag of candy.
I tho't it would be dandy
To give a bag of candy
To you who at recess so little eat;
I wouldn't pass it 'round,
But just go and sit down
And have the best time ever on my treat.

(By Jennie Cohen)

Lawrence Sullivan—Firecrackers.
Lawrence, you always seemed sound asleep,
To wake you made the teachers all weep,
These firecrackers take,
They'll keep you awake
Whenever you fall into reveries deep.

Esther Mullane—Bottle of Ether.
Esther, you always made the most noise,
Noisier were you than even the boys,
So to rest those who your company keep,
We give you this ether to put you to sleep.

Eunice James—Big Red Heart.
With you Eunice, our classmate fair,
All of us our love do share,
So please accept this heart so true
As a token of our love for you.

Vincent Amazeen—Moustache.
Vincent, you have such an aristocratic look,
As if you had just stepped out of a book,
This moustache place
On your beautiful face
And see how much better you will look.

John Neville—Hair tonic.
John is growing a moustache fair,
To match his lovely head of hair;
We all love it so,
And to help it grow
We give him this bottle of hair tonic here.

Monica Farrar—Horn.
In our class of girls and boys,
Monica always made the least noise.
So this horn we give to her,
Her quietness a bit to stir.

Iona Drew and Ruth Yeaton—Handcuffs.
Iona you and Ruth were always together,
We know you do not wish to sever,
So we give you these handcuffs strong and new,
And with them you may fasten Ruth to you.

Julia Cohen—Curling tongs.
With lovely hair, a girl is disturbing,
With hair like yours, one's power is alarming,
You reign like a queen,
Wherever you're seen,
May these tongs always keep you so charming.

Harold Beecham—A big Pencil.
Harold, you in little time
Chew your pencils all up fine;
Here's a big one, chew it well,
If you don't, the story you'll never tell.

Florence Moore—Some hairpins.
Flossie, here's some hairpins,
We bought them all for you,
They'll keep those unruly locks in place,
So please accept them, do!

William White—A can, marked "Inspirations."
Its very funny during all these years
To the office you've never been sent,
But why worry!—when there's been any fun,
To the limit you always went.
So, Willie, here's some inspirations,
You need them very bad,
For you never get into mischief
And it seems to us mighty sad.

Just try LaTouraine
"The Coffee of Good Taste"
42 cents a pound

June Cash Sale

WALL PAPER

Would You Buy for LESS than you Paid Before?

1000 Rolls Oatmeal Paper, was 50c per roll; sale price . . . . . 30c and 35c, sold only with border

400 Rolls Bathroom Paper, was 50c and 60c per roll; sale price . . . . . 40c and 50c per roll

20 Per Cent Off on all Kitchen, Dining Room, Hall, Parlor and Chamber Paper.

PAINTS

Inside Flat White . . . . . $2.25 gal.
Inside Wall Paint . . . . . $1.50 gal.
White Enamel . . . . . $5.00 gal.
Blue Wagon Paint . . . . $3.00 gal.
White Outside House Paint . . . . $3.00 gal.
Varnish . . . . . $2.75 gal.
Brown Outside House Paint . . . . $2.50 gal.
Gray Outside House Paint . . . . $3.00 gal.
Green Outside House Paint . . . . $3.00 gal.

10 Per Cent Off on all Ready Mixed Paints, Room Moulding, Window Shades and Brushes.

F. A. GRAY & CO.
WALL PAPER AND PAINT STORE

A VACATION CLUB

A new feature of the Piscataqua Thrift Club is the opening of a Vacation Series whereby money can be saved for your vacation next year in a manner similar to the Christmas series. The Club term runs 50 weeks beginning the week of July 4th and ending June 12, 1922. If payments are made regularly each week for the 50 week term, checks will be mailed to each member at maturity on the following basis:

50c each week amounts to $25.42
$1.00 each week amounts to $50.84
$2.00 each week amounts to $101.68
$5.00 each week amounts to $254.20.

This method provides a very convenient way of being assured of your vacation and also the maturity coming in the early summer, it interests many people in providing funds for their boxes which come due in July each year. It also can be used for other purposes such as, putting in your winter's coal supply or paying insurance premiums, etc.

This Vacation Club is now open for membership and we suggest that you enroll as early as possible in order to avoid the busy period around July 1st.

PISCATAQUA SAVINGS BANK,
First National Bank Building.
6-17-21

GIRL SAVED THE BANK

Five robbers who attempted to hold up the First Savings Bank in the business section of Middletown, O., recently were frightened away when a girl employed pressed a burglar alarm with her foot. The thieves escaped without any loot.

Unusual Mid-Summer Prices

The Store of Real Genuine Bargains

We offer you below a few specially priced articles to be ready for you tomorrow morning. These prices are for

Friday and Saturday Only

450 Negligee Shirts, all sizes and designs, slight seconds, placed on our bargain counter, all to go in this two days' special sale for 59c

Genuine B. V. D. Union Suits for a price never before offered in Portsmouth. Two days' special offer $1.19

Men's White and Colored Handkerchiefs, quality not equaled for less than 15c; our special price 5c

We also have a complete line of Men's Overalls, Pants, Working Shirts, Rain Coats, Hosiery and Furnishings at special low prices for these two days.

SPECIAL—Ladies' Bungalow Aprons at 79c

Ladies' Skirts and Night Dresses, extra good value . . 69c

HAMILTON MILLS
Where U Bot the Shirt
61 Vaughan St. (Opp. Margeson Bros.

SPARKLING STOCK

FROM GREENLAND'S ICY MOUNTAINS—

Tastes like it came from there, but as a matter of fact SPARKLING STOCK comes from the sunny grain fields of the Golden West—goes through our special process and comes out a sparkling, healthful heat-chaser that always tastes like more.

QUALITY PRODUCTS

Sparkling Stock
Double Diamond
Stanley's Brown Stock

Here's to those who love us;
Here's to those who don't;
A glass will make you willing to,
Try it—and see it it won't.

Keep your Step with the Brew of Pep ! !

S. S. PIERCE CO. LTD.
Distributors for Portsmouth

SUFFOLK BREWING COMPANY, BOSTON, MASS.

TROOP TRAIN IS WRECKED

(By Associated Press)

Belfast, June 24.—A troop train conveying soldiers from Belfast to Dublin was wrecked today near Dun Dalk by the explosion of a Sinn Fein land mine. Two soldiers and one of the train guards were killed and many were wounded. Two trains with soldiers and horses who had participated in the reception of King George and Queen Mary on the opening of Ulster Parliament Wednesday had passed over the spot safely. The third was wrecked at a steep embankment when the mine exploded. Most of the carriages fell over the embankment.

KITTERY POINT

Kittery Point, June 24.—H. J. Fleming is in Haverhill, Mass., attending the executive committee meeting of the Rockingham Christian Conference.

A number from this place attended the graduating exercises at the Portsmouth High School last evening.

Mrs. L. E. Seree and children are enjoying several weeks' camping trip in New Hampshire.

Mrs. Edward Bradeen and daughter, Mrs. Edward Francis, returned to Salem, Mass., today, after visiting relatives in town.

Alfred R. Tobey of this place, was one of the graduates from Portsmouth High School on Thursday evening.

Mrs. Edith Mills and Mrs. Frederick Wardrope, of Boston, have returned home after visiting their sister, Mrs. Clifford H. Call.

Miss Rose Montgomery, of Niagara Falls, is visiting her sister, Mrs. Geo. Wagatt, of the Creek Road.

Mrs. Hattie Billings has taken a position as housekeeper at the Pepperell Hotel for the summer.

Miss Margaret Fletcher has returned to her home after spending a week with relatives in Boston.

Gen. H. B. Cilley of Manchester was a visitor at the Point on Thursday, calling on friends while here.

Col. Arthur E. Clarke and family of Manchester, will arrive at the Fitch Cottage next week for the summer.

The boys' Sunday School class of the Congregational Church are requested by the teacher, Alfred R. Tobey, to take the 1 o'clock car from the ferry on Saturday, for Sea Point.

Following is the summer schedule for the mails, beginning Monday, June 27: In—9:09 a. m.; 11:12 a. m.; 2:07 p. m.; 5:02 p. m. Out—6:38 a. m.; 10:11 a. m.; 1:12 p. m.; 3:12 p. m.

Commencing Monday morning June 27 Thorner's Auto Bus will make half hour trips from the Iron Bridge, Kittery Point, to Sugrue's Hotel. First trip from the Point is 6.30 a. m. Fare 10c. Special rate for navy yard workmen. h 24 123

HARVARD WINS FROM YALE

(By Associated Press)

New London, June 24.—Harvard defeated Yale in today's two-mile race for Junior varsity crews by six lengths. Yale freshmen defeated the Harvard freshmen in a two-mile race by five lengths. Yale took the lead at the mile mark. Yale supported half a mile from the finish, and Harvard fell away. Yale rapidly opened up a big lead, and finished five lengths ahead. Two of the Harvard crew collapsed after the finish. The official time Yale 11m. 15 3-5s; Harvard 12m. 32 1-5s.

FULL HOUSE AT WENTWORTH TODAY

The Hotel Wentworth is indeed a busy place today, with the New Hampshire Druggists Convention and the Demoley lodge of Knights Templar from Boston. The day being perfect in every way, no doubt gave the visitors a chance to see one of Portsmouth's famous hostelries at its best.

TO GIVE PAGEANT

A pageant, entitled, "The Rights of the Child," will be given at the First Methodist Church, Eliot, Sunday evening, at 7:30 o'clock. Forty-five children will take part. Mrs. Chester E. Oliver will take the principal part, representing "The Spirit of Religious Education."

ANOTHER LORRIE BOMBED IN DUBLIN

(By Associated Press)

Dublin, June 24.—A military lorrie was bombed this afternoon. Two bombs landed in it. The casualties of the military were not reported, but five civilians were wounded in heavy rifle firing which followed the attack.

TWO HANGED FOR MURDER

(By Associated Press)

Chicago, June 24.—Grover C. Reazling and Oscar McGavick, negroes, were hanged together today for killing Robert L. Rose, a sailor, in connection with the "Abyssinian riot" last June. The riot occurred when a band of negroes staged a parade and burned an American flag on the street. Rose attempted to rescue the flag, and was shot from an automobile.

New Phosphate Increases Weight and Strength of Frail People in Two Weeks Time in Many Instances.

Nothing like Bitro-Phosphate, says Dr. Harrigan of New York, to make thin, delicate, nervous, discouraged men and women take on needed weight and quickly exhibit a new force that radiates health, energy and ambition.

This remarkable nerve force product was first brought to the attention of the French Academy of Medicine by the celebrated Dr. Robin. It is known to be such a wonderful aid to faint, run-down people that D. W. Adams and other leading druggists sell it under guarantee.

CAUTION: Although Bitro-Phosphate is an excellent aid in relieving weak, nervous conditions. Its use is not advised unless increased weight is desired.

A sweet buckeye tree, a form of the horse chestnut, that is in bloom on the property of Mrs. C. E. Flynt, in Augusta, Me., is attracting a flock of humming birds, who visit it every day, about 4 in the afternoon one sees the greatest number.

RAGING PARSON JOHNSON DIES

Philadelphia, June 24.—The Rev. Robert E. Johnson, of the Methodist Episcopal Church, who as a federal prohibition agent in Pennsylvania, became known as the "raging parson," died at his home here today, from overwork and exhaustion. He was 58.

LOSS BY FLOOD TOTALS MILLIONS

Pueblo, June 24.—The financial loss resulting from the flood here amounts to $16,784,638, according to a report made public today by the committee named to supply data on damages. The damage to real Pueblo, including railroad property, is estimated at $10,925,000.

ASPHALT SHINGLES

PREVENT FIRES

If your house is laid with asphalt shingles you need not worry about sparks setting fire to your roof. Asphalt shingles are proof against sparks and burning embers, and will not support combustion. They add to the appearance of any building and are cheaper to lay than any other kind of shingle. We sell four different styles including the famous NEPONSET Brand. Colors red, green and blue-black. Let us estimate your next job. Prices are 35 per cent under the market of last year.

LITTLEFIELD LUMBER CO.

"Square Deal Building Materials."

63 Green Street. Say, "Hello 74"

CHANDLER SIX

$1785

Down to the 1913 Price

1913 Five Passenger
$1785

1921 Seven Passenger
$1785

Highest Quality at a Price Unequalled

Monday, June 13, new low Chandler prices are effective. This new Chandler price puts the Chandler car right out in front. $1785 for a five-passenger touring car was the price of the Chandler of eight years ago. The big, handsome, powerful Chandler of today, constantly developed, enlarged and refined as the the years passed, would have sold in that earlier day for twice its present price.

Our action in restoring that 1913 price for today's Chandler, is convincing evidence of the constancy of the Chandler Company's long established policy of high quality at low price. The Chandler price has never at any time been advanced because of over-sold trade.

Chandler Offers So Much More For So Much Less

Other cars of many kinds and many motors have come and gone while the Chandler Six lives and grows. There is only one Chandler Six. There is no other car like it. No other car, within hundreds of dollars of the Chandler price, has the features characteristic of the highest type of design and construction for which the Chandler Six is justly famous.

The buyer of a new car will find an extraordinary degree of satisfaction in the Chandler.

Chandler offers all the power and speed and comfort and dependability of service that the discriminating buyer desires, and it provides these qualities in full measure at a price unequalled.

The Men Who Launched the Chandler, Build It Today

Standing back of, and responsible for, the Chandler car is a substantial organization. At the head of this organization today are the same men who conceived the Chandler Six and created it and have spent these eight years in mutiplying its friendships.

Before You Buy Any Other Car, See the Chandler.

Seven-Passenger Touring Car, $1785 Two-Passenger Roadster, $1785 Four-Passenger Roadster, $1785 Four-Passenger Dispatch Car, $1965
Seven-Passenger Sedan, $2885 Four-Passenger Coupe, $2785 Limousine, $3385
(Prices f. o. b. Cleveland, Ohio)

Cord Tires Standard Equipment

NEAL MOTOR COMPANY

THE CHANDLER MOTOR CAR COMPANY, CLEVELAND, OHIO

Small enough to wear

Vest Pocket Kodak *Special*

Focusing Model

Pictures, 1⅝ x 2½ inches

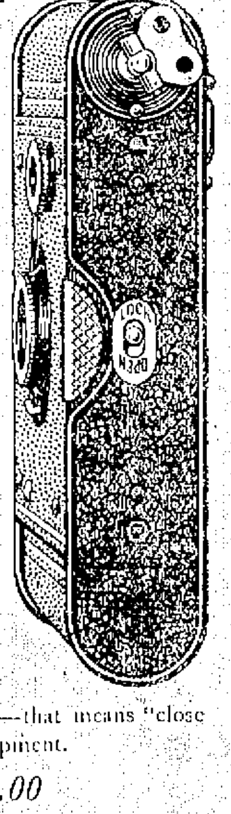

New goods from the Kodak City are no sooner introduced than you find them here.

For example, the new camera in the V. P. K. size—the focusing model of the Vest Pocket Kodak *Special*—is ready for your inspection.

It is a splendid picture-maker in every way. The lens is Kodak Anastigmat *f.6.9*—that means speed and sharpness. Through a distinctive focusing arrangement, the Kodak may be brought in sharp focus with the subject only three feet away—that means "close ups", with the regular lens equipment.

Price, $21.00

And of course there are the other models of the V. P. K. at $8.00 to $21.00

HASSETT'S MUSIC AND ART SHOPPE
115 Congress Street.

RECENT ARRIVALS IN OUR DRESS GOODS DEPARTMENT

WOOL SKIRTINGS—STRIPES AND PLAIDS

SILK STRIPE VOILES.

54-in. BLUE SERGE, Extra Value, $2.00

FROST CREPE AND SNOW CREPE IN NAVY BLUE.

A NEW FABRIC IN CHENEY SILKS.

D. F. BORTHWICK STORE

THE PORTSMOUTH HERALD

Established September 23, 1884.

Published every evening, Sundays and holidays excepted, by The Herald Publishing Company. Terms: $5.00 a year when paid in advance; 50 cents a month; 2 cents per copy, delivered in any part of the city or sent by mail. Communications should be addressed to F. W. Hartford, Editor. Advertising rates reasonable and made known upon application.

Entered at the Portsmouth, N. H., postoffice as second-class mail matter.

FOR PORTSMOUTH AND PORTSMOUTH'S INTERESTS

A PAPER FOR THE PEOPLE.

Telephone—Editorial, 38; Business, 37.

MEMBER OF ASSOCIATED PRESS. The Associated Press is exclusively entitled to the use for republication of all news credited to it or not otherwise credited in this paper and also the local news published here. All rights of republication of special dispatches herein are also reserved.

THE UNION LABEL

Portsmouth, N. H., Friday, June 24, 1921.

Make It Safe and Sane.

The insurance commissioner of Maine has issued a bulletin to the fire chiefs, inspectors and fire wardens of the state, requesting them to co-operate in an attempt to reduce the use of fireworks to the minimum on the coming Fourth of July. This he has done chiefly as a precaution against fire. He calls attention to the fact, well known to everybody, that the fires resulting from Fourth of July celebrations every year cause losses running into big figures. And the losses caused by fires are not the whole of the story. The maimings and killings resulting from the careless handling of fireworks and firearms on the occasion of this great national holiday are appalling in number; so much so that in the days when noise was the chief desideratum in the celebration of the Fourth the day had come to be a terror to a majority of the people of every community.

In many parts of the country there has been a healthful change in the form of this celebration in recent years, but there is still enough of the slam-bang spirit to warrant the action of Commissioner Smith of Maine and the authorities everywhere in doing all in their power to keep the losses of life, limb and property to the lowest possible limit.

For many years the burning of powder was the chief amusement on the Fourth of July. Boys were freely supplied with it and allowed to "go it blind," and not a few emerged from the orgy blind or otherwise injured, while more or less sacrificed their lives every year.

At length the time came when the evil was recognized and an agitation for reform was begun. Many newspapers lent their aid to the movement and important results were achieved. While there is still plenty of snapping and banging, in most communities there is no such reign of terror as formerly prevailed, and old and young are the better for it. It has been found that there are other ways and better ways to find enjoyment and exemplify the patriotic spirit, which no right-minded man or woman wishes to subdue in the least.

But experience has taught and is teaching that there are better and safer forms of celebration than the burning of powder. Parades, picnics and excursions are in oredr, their attractions appealing to people of all ages, and a display of fireworks in the evening under expert management is perfectly proper where such a luxury can be afforded. But to turn the children loose in the morning with unlimited stores of firecrackers and other combustibles to blaze away all day and well into the night is a practice so dangerous and foolish that it is a wonder it was kept up as long as it was.

The agitation against this thing has borne good fruit, but there is still room for improvement. This is recognized in Maine and ought to be recognized everywhere. Independence Day means much to the people of this country. It ought to be a happy day,—even hilarious,—but it ought not to be a day of terror to the sick and anxiety to all who realize the dire possibilities that attend promiscuous indulgence in powder burning.

If the people of Maine are wise they will heed the warning sounded there, and those of other states will do well to bear the fact in mind that prevention is better than cure, and that a safe and sane observance of the Glorious Fourth will yield even more solid enjoyment than the "wild-eyed" variety, with much less to regret when the day is over.

When two members of the State College faculty are made one, as happened at Durham the other day when Allen D. Wassall and Miss Helen B. Bartlett were married, does it follow that the staff has been reduced by one?

The women of Portsmouth do not need to be reminded that the streets have been oiled. Children and dogs, to say nothing of the wicked "men folks," will not permit them to forget it for a few days, but in the end the streets and the homes of all will be the cleaner for it. On the whole, it is a fortunate town that has to undergo this "tribulation" occasionally.

The poisoning of dogs and shooting of pet cats proves that there are humans in the city who in the matter of respectability and common decency do not stand on a par with the dumb creation.

Diverse are the penalties prescribed for Admiral Sims because of an indiscreet speech delivered by him in London a few days ago. Some would have him barred out of the country, but Secretary Denby informs him that he cannot get home too soon.

A missionary who has been laboring in South Africa informs American home brewers that they are in the amateur class. He says the natives of South Africa gather vegetation from the jungle and extract from it "hootch" that will make a man walk backward. Making one walk cross-legged is about as far as brewing in this country has progressed.

Boston has a circus "in its midst" this week. But it sometimes seems as if there is a circus of one kind or another in Boston most of the time.

The annual convention of the American Federation of Labor is under way at Denver, and under the circumstances it will be an event of great interest both in and out of labor circles.

EDITORIAL COMMENT

Old Times Come Again

(From the Washington Star, Independent.)

It is quite like old times—the McKinley times. The leaders in congress are often at the White House not receiving orders, but imparting information and consulting about the legislative situation. They find a good listener and one who can easily digest the information he receives. He served in the senate long enough to "get the hang" of processes on Capitol Hill. So that when the men who are presiding over the shaping of measures up there call and report "for the good of the order," they are rewarded for their pains. They call again and again and each time with the feeling that not only are they welcome, but that they are contributing to progress by their calls.

This was an advantage Mr. McKinley had and made good use of freely. He too, had served on Capitol Hill and learned all the ins and outs of congressional procedure. The legislators who had conferred with him after he had reached the presidency were rewarded with a welcome, close and intelligent attention, and sympathy. They met a man who not only wanted to help, but knew how, and had the power. He helped many times and in many things. Indeed, during his four years as President the relations between the congress and the executive were never once strained. They were always in working order, and always working.

So now Mr. Harding invites the legislative leaders to give him their confidence and gives them his, and progress with the public business is being made.

The Future of Tobacco

(From the Chicago News)

On Monday, June 6, the cigarette officially won foot in the state of Utah. Utah has not been generally followed either in her fixtures or her self-denials; still, the present occasion is being "viewed with alarm" by sensitive smokers.

As regards the cigarette, alarm may be justified, for concerning the cigarette there is dissension in the ranks of smokers. The obliquitous pill has the urban stigma upon it. On the farm the stifled cigarette is still a jest and a byword; the votes of the agrarian party will generally be cast against it. Light smokes will be attacked before hard smokes, with the rustic vote figuring as a decisive factor.

The cigar can poll a larger downstate vote than the cigarette. It is not regarded as essentially unmanly; in fact, as a full dress smoke for gala occasions the cigar has a considerable country following. Nevertheless, the cigar has less strength in every sense of the word than the pipe.

Pipe smokers are the backbone of the tobacco forces. The pope has even more strength in the country than in the city, and there is an esprit de corps among the pipe smokers which makes them a kind of national fraternity. The choice of a pipe with the subsequent rites of breaking in and coloring and cutting the cake exercises a peculiar fascination over the masculine mind. Pipe mixtures afford a conversational interest which cannot be touched by brands of cigars or of cigarettes. All of this has been reflected in literature, particularly in the essay. The essay stands or falls with the pipe.

Pipe and cigar have also a medical virtue denied to the cigarette. Dr. W. H. Goldston of Camden, addressing the New Jersey Medical society points out that the harder smokers are prophylactic for diseases of the gums and the teeth. It seems likely, then, that pipe and cigar will be available on dentist's prescription when the cigarette is dead as light wines and beer.

An Old Dispute Persists

(From the Springfield Republican)

When the universities disagree who shall decide? The University of Georgia has just erected a bronze memorial to an alumnus, Dr. William Crawford Long, as the discoverer of anesthesia, notwithstanding the fact that the distinction has just been recognized as belonging to Dr William Thomas Green Morton by the inclusion of his name in New York University's hall of fame. The verdict in Dr. Morton's favor was given by a distinguished jury of disinterested men.

NOTES OF THE REUNION.

The first annual reunion of the members of the New Hampshire Legislature will go down in the records as a grand success.

Secretary Warren T. Billings had some job and he did it thoroughly.

The visit to the navy yard was thoroughly enjoyed by all. Industrial Manager Adams and his staff gave the members a rare treat by touring the shops and watching the submarine construction.

There ought to be one thousand here at the second reunion.

HAY MAY SELL AT $40 TO $50 A TON

Manchester, June 21.—Worry over the loss of the hay crop in New Hampshire received its first public utterance today, at a meeting of 75 members of the New Hampshire Lumbermen's Association at the Derryfield Club, when it was openly stated that hay may sell next winter at from $40 to $50 a ton.

Ex-Gov. Charles M. Ford, chairman of the State Tax Commission, discussed subjects covering many phases of the lumber situation as it applies to the producers.

AMERICAN GIRL BECOMES DUCHESS

AMERICAN .....

(By Associated Press)

Paris—Gladys Marie Deacon, of Boston, today became the Duchess of Marlborough, the second American girl to assume the title. The civil ceremony, which lasted three minutes, took place in the British consulate, and was performed by the British consul. The first Duchess, before her marriage, was Consuelo Vanderbilt, of New York. She obtained a decree of absolute divorce from the Duke on May 13, last. The time for the civil ceremony was changed suddenly from 3 o'clock this afternoon to 11 this morning, to avoid spectators.

BABY WHALE VISITS N. Y.

(By Associated Press)

New York, June 24.—A baby whale swam through the narrows into New York harbor today. While it lay on a sand bar off Staten Island, a waterman and a restaurant owner carrying a shot gun and a carving knife, ended the young visitor's life. It was 15 feet long, and apparently too young to know that outgoing tide waits for no whale.

NAVY YARD NOTES

Cruiser Coming Soon

The U. S. S. Pittsburgh slater ship of the Huntington, is expected to arrive at the local yard the latter part of July for overhauling and docking. The ship was last reported in foreign waters.

Will Command Sub

Lieut. Comdr. P. T. Wright who was recently detached from the Industrial Dept. left today for New London where he will command one of the new submarines fitting out at that station.

On a Vacation

Miss Agnes E. Butler, clerk in the Commandant's office, is enjoying a vacation in Philadelphia and New York.

Straggler Comes in

A straggler from the U. S. S. Rappahannock which sailed from here several days ago, reported to the yard receiving ship today.

Pick the Auditors

E. C. Locke, A. H. Baker and O. P. Clark from the several shops of the yard have been appointed auditors by the directors to audit the books of the Navy Yard Mutual Aid Association for the last half of the fiscal year.

Up Against Three Firms

In the recent estimates for the repairs on the Coast Guard cutter Osprey, the local yard was in competition with three outside firms, two at Portland and one at Boston. Only a few hundred dollars separated the government from the civilian builders in the estimates made.

Contract Goes to Wood

Harry Wood has been awarded the contract to repair and improve the marine barracks garage at the local yard with the exception of the steam heating which will be installed by John G. Sweetser. Six firms submitted figures for the work.

Captain and Mrs. de Steiger Entertained

Captain and Mrs. de Steiger entertained Governor Brown, Congressman Burroughs, Mayor Hartford and members of their party at the commandant's official residence after the Yard inspection.

NEWBURYPORT K. T. HOLD FIELD DAY AT YORK BEACH

Head of V. F. W. Royally Entertained; Praises Local Post.

The members of the Newburyport Commandery, Knights Templar, passed through this city today on the way to York Beach where the annual outing and banquet was held. The banquet was held at Young's Hotel. A band concert and sport were part of the days program. Before leaving the Commandery paraded in Newburyport and Amesbury.

MASONIC SERVICE AT ST. JOHN'S

At St. John's Church the Masonic bodies of this city and Kittery will attend divine services on Sunday morning at 10.30 o'clock, upon invitation of the rector, Rev. Nelson Kellogg. The entire body of the church will be reserved for the visitors. An appropriate address will be delivered by the rector. The first Masonic service was held at Queen's Chapel on the site of which St. John's Church was built.

EYE WITNESS OF SACCO MURDER TESTIFIES

(By Associated Press)

Dedham, Mass., June 24.—Pedro Iscorla, a laborer, and an eye witness to the double murder at South Braintree, for which Nicola Sacco and Bartolomeo Vanzetti are on trial here, testified today that neither of the defendants was the man he saw doing the shooting.

GREETING NEW HAMPSHIRE LEGISLATURE

The following remarks were given by Mayor F. W. Hartford in his address of welcome to the legislative gathering in this city on Thursday: He said it was fitting that Portsmouth should have been selected for the reunion on this date, the 127th anniversary of the adoption of the Constitution of the State of New Hampshire, and because of its history.

"It was here that the first seat of government was established in the country, and ever since that day this city has been at the front in making history and practicing 100 per cent Americanism. We are glad that you have come here where Washington, Langdon, Franklin, John Paul Jones and others obtained their inspiration for all that is good and all that is great in American history in the early days," he continued.

The Mayor stated that Portsmouth had the greatest harbor, naturally deep enough for the largest ships afloat, on the Atlantic or Pacific coast. He sought the interest of all present in the progress of Portsmouth, "as we have in the progress of every other community in the commonwealth."

Senator James A. Tufts, of Exeter, responded to the address of welcome in his inimitable style, and said that he liked to think of the members of the legislatures of all the years as "common people" and not extremists in any sense. He also told of several happenings in the history of old Portsmouth.

Mrs. George Cox and Mrs. Thomas Hoime of Skowhegan, Me., and Miss Emily Shaw, of Forsyth, Mont., have been visiting Mrs. John Wilson, of 36 Court St.

Saturday Bargains
All Day and Evening

Another bale of that 40-in. Unbleached Cotton . 12½c
More of those Full Size White Quilts $1.39
Openwork Edge Curtain Scrim . . . . . 10c yd.
Common Light Calicoes . . 8c yd.
White Turkish Towels, 17 x39 in. . . . . 3 for 50c
15-in. Hemmed Napkins . . $1.19 doz.
Blue and Pink Plisse . . . . . 25c yd.
Striped Petticoats 49c
Men's Cotton Night Shirts, 16, 17, 18 in. neck . . . 79c

Women's Crepe Night Gowns, hemstitch trimming $1.49
Women's Night Gowns, hamburg yoke effect $1.69
White Petticoats, hamburg flounce $1.39
White Gabardine Skirts . . . $1.98 ea.
Black Boston Style Shopping Bags, 12 in. 47c
White Organdie Vestees . . . 49c ea.
Collar and Cuffs, white and colored 49c

Lewis E. Staples
13 MARKET ST.

VACATION CLUB

NOW OPEN FOR MEMBERSHIP
50 Weekly Payments.

50c each week amounts to $25.42
$1.00 each week amounts to 50.84
$2.00 each week amounts to 101.68
$5.00 each week amounts to 254.20

Club Term Opens the Week of July 4, 1921, and closes June 12, 1922.

Join Today and be assured of your next year vacation.

PISCATAQUA THRIFT CLUB
Piscataqua Savings Bank

New Voile Waists $1.98

EVERYBODY'S STORE
"WE CLOTHE ALL"
Y. M. C. A. Building. Portsmouth, N. H.

Surf Satin Skirts $3.50

WITHOUT EXCEPTION WE BELIEVE THESE ARE THE BEST VALUES OFFERED THUS FAR IN

SUMMER DRESSES

Brand New Merchandise carefully selected. Every Dress lives up to our standard

Four Features of these dresses are

Splendid Materials, Workmanship, Style, and the Low Price

Check Ginghams in a world of lovely colorings and styles; Crisp Organdies, Sheer Voiles, Graceful Crepes, Smart Taffetas and Satins.

Priced from
$4.95 to $24.50

THE

Month of Roses Sale

$3.98 FRENCH VOILE BLOUSES $1.98
$2.98 VOILE BLOUSES $1.49
$2.50 VOILE BLOUSES $1.25
$1.98 VOILE BLOUSES 98c
$5.98 GEORGETTE BLOUSES $3.98
Tie Back and Ruffle Styles)
$1.50 CORSETS (Pink, 20 to 25) 98c
$2.00 CORSETS (Pink, 20 to 26) $1.29
$2.50 CORSETS (White, 21 to 30) $1.49
$5.00 CORSETS (Pink Brocaded, 20 to 25) $2.98
$1.25 MUSLIN NIGHT GOWNS 79c
$1.50 MUSLIN NIGHT GOWNS 98c
59c MUSLIN BLOOMERS, Pink, White 39c
COTTON DIAPER, 5 yds. for 69c
And hundreds of Equally Good Values from All Over the Store.

Items from the Men's Shop

WHERE THE STYLES COME FROM.

Men's Woven and Printed Madras Shirts, all sizes, all colors and all fast colors, too; take your pick of the lot 98c
Men's Splendid Quality Blue Chambray Work Shirts, all sizes 69c
Men's Jersey Union Suits, 34 to 40 ..... $1.15
Men's Nainsook Athletic Union Suits 69c
Men's Lisle Finished Socks, black and cordovan, 2 prs. for 25c
Men's Silk Ties, hundreds to select from 49c
Men's Khaki Pants in this sale $1.98
Men's $12.50 and $11.50 Sweaters in the June Sale $7.98
Men's $10.98 Sweaters $6.98
Men's Belts of Extra Good Quality Real Leather 59c
Men's Braces, all colors, all new firm webbing 29c
Men's Boston Garters, all qualities, all colors, all reduced.
Boys' Athletic Union Suits, all sizes 75c

LUGGAGE

$10.00 Rattan Suit Cases, large and roomy, light and easy to carry, in June sale $7.98
Genuine Cowhide First Grain Leather Boston Bags in black or tan, 13, 14, 15 inches $2.98
And other equally Good Values in Over-Night Bags and Cases in Genuine Cowhide Leathers.

SALE CLOSES SATURDAY NIGHT at 9.00.

FOYE'S

Has a Market Sq. Location with a Service Reputation.

COURT STREET CHRISTIAN CHURCH NOTES

The sum of $229 for home missions was received by the Court Street Church Sunday, for the annual contribution for this purpose. This is the largest collection for this purpose in the history of the church.

At the Court Street Christian Church on Children's Day the program was an especially interesting one, and in charge of Mrs. Herman J. Corwell. The little folks gave songs, recitations and exercises in a pleasing manner. The church was attractively decorated with flowers and vegetables and the choir assisted in the service. The church was filled, and all listened with interest.

The pastor, Rev. Dr. Fellansbee, expects to pass the month of August at his home in Des Moines, Iowa.

NOTICE

Newcastle Bridges

The annual meeting of the Proprietors of Newcastle Bridge will be held at the office of the toll house on Monday July 4th, 1921 at 11 o'clock a. m. to elect five directors and proprietor's clerk.

IDA A. URCH,
Proprietor's Clerk.

Jn 21 22 24 27

Remember, You Take No Chances With Our Merchandise—Your Money Back If You Want It.

SATURDAY SPECIALS

Prices quoted below are for SATURDAY ONLY.

Monday will see them back at their old price, so take advantage of these SATURDAY SPECIALS. These are absolute rock bottom prices on real high quality goods. We expect to see you tomorrow.

Indian Head, 36-in., special at ..... 29c yd.
Dress Ginghams, 27 inches; special at ..... 16c yd.
Blue Denim, heavy quality; special at ..... 19c yd.
Khaki Cloth, extra good value at ..... 19c yd.
White Gabardine, 36 inches ..... 36c yd.
Striped Venecian, 36 inches ..... 39c yd.
Curtain Scrim, special at ..... 10c yd.
Unbleached Sheeting, 36 inches; special at ..... 10c yd.
Voiles and Organdies, 40 inch ..... 39c up
Ladies' Bungalow Aprons ..... 79c each
Imported Swiss 45-in. Organdies, permanent finish . 89c
Large assortment of Ladies' Summer Skirts . . $1.98 up
Duplan Baronet Satin Skirts $7.98
Voile Dresses ..... $4.98 up
Small Lot of Ladies' White Petticoats, to close at . . . 39c
Mosquito Netting in all colors, extra wide . . . 2 yds. 25c

We have just received a large assortment Silk Taffeta and Charmeuse Dresses, very latest styles at lowest prices.

Mill Remnant Store

PERSONALS

Harry H. Foote passed Friday in Manchester.

Ernest L. Cook passed Friday in Manchester.

Rev. Everett of Kittery has returned from a southern trip.

A daughter was born June 12 to Mr. and Mrs. Joseph Sacco.

Rev. D. M. S. Tasker has returned from a few days' visit at Tilton.

Fred Chevery has moved from Kearsarge Way to Cherryfield, Me.

Norman H. Beane is improving from an operation at the Portsmouth Hospital.

Mr. and Mrs. Harold McClir have returned from a visit with relatives in Concord.

Dr. Marie C. Alkon of Boston has arrived to pass the summer at the home of her parents in this city.

Maurice E. Philbrick, of Boston, is visiting his parents, Mr. and Mrs. Moses Philbrick, of Howard street.

The Misses Agnes and Anna McSweeney, of Holyoke, Mass., are visiting their aunt, Mrs. John Crowley, of Woodbury avenue.

Miss Tasker who recently graduated from Mount Holyoke college, has arrived at the home of her parents, Rev. and Mrs. D. S. Tasker of State street.

Theodore Butler of this city was the winner of the gold prize in the awarding of the Chase Davis memorial medals at the New Hampshire State College on Tuesday.

Mrs. Walter F. Stickney, of North Kittery, has been called to Lynn, Mass., by the death of her mother, Mrs. Mary A. Chatterton, of 26 Penny Brook Road, Lynn.

Mr. and Mrs. Kenneth MacDonald, of Washington st., has returned from a visit to Boston and Hudson, Mass.

E. Curtis Matthews Jr., has returned from Bowdoin reunion.

Miss Nellie Locklin, who attends Boston University, is at her home for the summer vacation.

Philip Rugg will go to Belle Isle Military Camp on July 1 to act as bugler there for the third season.

Supt. W. H. Slayton has returned from a flying trip to Amherst College.

Councilman Norman H. Beane is gaining from his recent operation.

George H. Clark has been on a business trip to New York.

Bert Don of Newfields passed Thursday here with the legislators.

William P. Gray of Lewiston, formerly of this city, who has been critically ill, is reported as much improved.

C. & N. Beef Co.

15 Chestnut St.
Phone 162W

STEAKS & CHOPS CUT TO ORDER

Avoid Slimy Platters!

Sugar, 100-lb. bag $6.45

Legs Spring Lamb . . . . 25c lb.
Fores Spring Lamb . . . 12c lb.
Spring Lamb Chops . . . 30c lb.

Lean Pork to roast . . . . 20c lb.
Boneless Beef to roast . . 18c lb.
Fancy Rump Steak . . . . 50c lb.
Top Round Steak . . . . . 35c lb.
Fresh Round Steak . . . 35c lb.
Fresh Beef Tongues . . 40c lb.
Half Sugar Cured Ham . . 25c
Ham to boil . . . . . 12c lb.
Sugar Cured Bacon . . . 20c lb.
Heavy Salt Pork . . . . . 12c lb.
Forequarter Veal . . . . . 15c lb.

Fancy Native Fowl . . . 40c lb.

Boiled Ham (sliced) . . 50c lb.
Thick Rib Corned Beef . . 20c
Fancy Brisket . . . . . 15c lb.
Boneless Corned Beef . . 15c lb.
Middle Rib Corned . . . . 10c lb.

Evaporated Milk . . . . 2 for 25c
Hand Packed Tomatoes . . . . . 2 for 25c
Canned Corn . . . . . 2 for 25c
Canned Salmon . . . . 2 for 25c
Fancy Prunes . . . . . 2 lbs. 25c
Potatoes . . . . . 20c pk.
Native Spinach . . . . . 20c pk.
Oleomargarine . . . . . 22c lb.

Everything in Season.
The Little Store with the Big Business.

TUTORING

MATH., PHYSICS, CHEMISTRY.
C. A. REDDEN,
Phone 1358M. 97 Madison St.

OBSEQUIES

KATHERINE LOUISE GOODWIN

The funeral services of aKtherine Louise Goodwin, infant daughter of Mr. and Mrs. Joseph Goodwin, were held from the home on the South road, Rye, Thursday afternoon, at 2 o'clock. Rev. James W. Flagg conducted the services, and the interment was in the family lot in the Christian Church Cemetery in oNrth Hampton, under direction of J. Verne Wood.

Mr. John Kilson has gone on a fishing trip to Skowhegan, Me., for the week-end.

BOSTON BEEF CO.

68 Vaughan Street.

Special Sale for Saturday

Genuine Spring Lamb . . . . . 18c lb.
Heavy Steer Beef to roast . . . . . 15c lb.
Thick Salt Pork . . . . . 12½c lb.
Fresh Ground Hamburg . . . . . 10c lb.
Skinned Back Hams . . . . . 25c lb.
Best Bacon . . . . . 25c lb.
Good Tender Beef Steak . . . . . 6 lbs. for $1.00
Nice Lean Corned Beef . . . . . 10c per lb.
String and Butter Beans . . . . . 3 qts. for 25c

We keep all our meats under glass and on ice.
All Fresh and Clean.

We can save you 25c to 30c on the Dollar on all our goods. To the highest purchaser we give a five-pound pail of Lard Free.

SPECIAL FOR
Friday and Saturday

Ladies' All Wool Jersey Suits $10.00
Ladies' $5 Satin Skirts marked to $2.95
1 Lot of Ladies' Voile Dresses . . . $5.00
Ladies' $5 Bathing Suits $1.25
Polly Prim Aprons 49c
Children's Hose . . . . . 2 prs. for 25c
Ladies' Hose . . . . . 2 prs. for 25c
Men's Hose . . . . . 2 prs. for 25c
Children's Dresses 95c
Unbleached Cotton Cloth . . 10 yds $1.00
1 Lot of Girls' Union Suits 39c
1 Lot of Boys' Nainsook Union Suits 59c
1 Lot of Boys' and Girls' Bathing Suits 59c

Mrs. Annie Hooz
Cor. State and Washington Sts.

Style Leadership Sound Quality Right Prices

ARE THE OUTSTANDING FEATURES OF

United Right Priced Footwear

Each receives its just consideration in these stores. Not Style Leadership without Sound Quality; not Style Leadership without Right Prices—but in every pair the combination that every buyer is entitled to, namely, Style Leadership, Sound Quality, Right Prices. It is the United's effort to give you something more that has built the United Chain. It is that something more in style, in quality, in reasonable prices that has gained the hearty approval of thousands of buyers. We know an inspection of United Footwear will gain your hearty approval, too.

SPECIAL! Infants' Patent Mary Janes Sizes 2 to 5 $1.00 Sizes 5 to 8 $1.25

SPECIAL! Growing Girls' Tan and Black Oxfords $2.95 Low Heels.

SPECIAL! Infants' Tan and Black Vici Shoes $1.25 Sizes 2 to 5.

SPECIAL! Infants' Tan and Black Vici Shoes $1.45 Sizes 5 to 8.

New Numbers in Wanted Styles

Tan Calf Strap Pumps — Tan Calf Oxfords
Black Kid Strap Pumps — Black Kid Oxfords
Nubuck Tie Pumps — Saddle Strap Oxfords
Seamless Pumps — Patent Oxfords

31 STYLES FOR YOUR SELECTION!

3.95 4.95 5.95

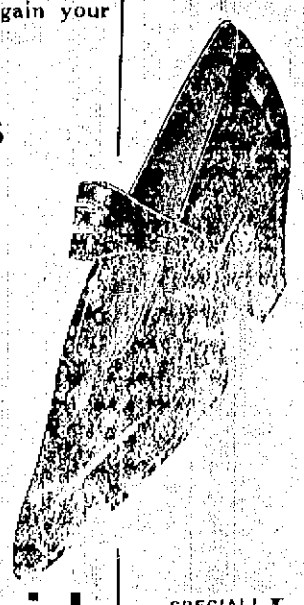

"Right Priced" White Shoe Specials

Ladies' White Canvas Oxfords 1.95 5 Styles.
Ladies' Leather Trimmed Oxfords 2.25 Low Heels.
Ladies' Goodyear Welt Canvas Oxfords 2.95 Military Heels
Ladies' Nubuck Oxfords 3.95 High and Low Heels.
Ladies Strap Canvas Pumps 2.75 Military Heels
Ladies' Goodyear Welt Nubuck Oxfords 4.95 High and Low Heels
Ladies' Leather Trimmed Buck Oxfords 5.95 Goodyear Welts

SPECIAL! Children's Best Quality Play Oxfords Sizes 5 to 8 $1.75 Sizes 8½ to 11 $1.95 Sizes 11½ to 2 $2.45

SPECIAL! Children's Play Oxfords and Strap Sandals Sizes 5 to 8 $1.25 Sizes 8½ to 11 $1.45 Sizes 11½ to 2 $1.75

SPECIAL! Children's Patent Leather Mary Janes

Size 8½ to 11 $2.25 Size 11½ to 2 $2.45

"Keds" Tennis and Outing Shoes in this store 20 to 30 Per cent. under regular prices

Plain Brown and White. Men's $1.95 Boys $1.75 Youths' $1.65 Ladies' $1.95 Misses' $1.65 Childs' $1.35

Leather Trimmed. Men's $2.95 Boys' $2.45 Youths' $2.25

SPECIAL! Children's White Canvas Mary Janes

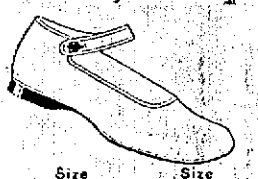

Size 2 to 8 $1.25 Size 8½ to 11 $1.45 Size 11½ to 2 $1.75 Size 2½ to 6 $1.95

FROM FACTORY DIRECT TO YOU
UNITED SHOE STORES CO.
29 MARKET STREET PORTSMOUTH, N. H.

NAVY YARD DEFEATS FORT IN CLOSE GAME

SUNSET LEAGUE STANDING

P. A. C.	4	1	.800
Navy Yard	4	1	.800
Legion	3	2	.600
Navy Post	1	3	.250
Fort	0	5	.000

The Navy Yard defeated the Fort team in a hard fought game on Thursday evening in the Sunset League schedule. It was a tough game for the soldiers to lose as Topping was pitching in fine form and he got good support, but he had a lapse in the third inning when he passed two men, and this, with two singles scored two runs. In three innings only nine men were up. Driscoll for the Navy Yard pitched good ball, allowing but four hits and no passes but he had rather indifferent support at times.

Roleck made a single and a double and spoiled a good chance to score in the second when he interfered with Brackett on a grounder and he was declared out.

By winning last evening the Navy Yard are tie with the P. A. C. for the lead. At the end of the third week of the league all of the games have been played up to schedule, —rather remarkable.

The Navy Yard were up. Topping fanned; Anderson forced McWilliams to hit to him and Timmons to fly to center.

Hanshue singled over short but he was picked off second and run down between the bases. Cote was thrown out by McWilliams and Summers fanned.

The Navy Yard were out in order. Walle and Gorman via Billow and Hanshue and Morrison fanned.

Roleck opened with a single to center. He went to second when Anderson fumbled Billow's drive. Egar hit to short and Roleck ran in front of the ball and was declared out for interference. Egar was safe at third, but he was thrown out stealing and Billow followed the same route.

In the third the Navy Yard made two runs after Brackett had been retired by Billow. Smith walked, Driscoll singled over short. Anderson drew a pass filling the bases. McWilliams hit to Topping forcing Smith at the plate. Timmons singled over second and Driscoll and Anderson scored. Walle was thrown out by Billow.

The Soldiers got two men on, Topping on McWilliams' error. He was forced at second by Snyder. Bayne was thrown out by Smith, and Hanshue by Driscoll.

In the fourth Gorman singled to right and went to second on Morrison's single over third. A wild pitch put him on third. Brackett struck out and Gorman was run down between third and home. On the same play Smith was caught off second.

The soldiers scored their only run after two men had been retired. Roleck doubled to left and scored on Billow's single but Egar fanned.

Both teams were out in order in the fifth although Snyder for the soldiers was sent to first when Smith interfered with his bat.

The score:

NAVY YARD

	ab	r	bh	po	a	e
Anderson 3b	2	1	0	2	0	1
McWilliams 2b	3	0	0	0	1	1
Timmons lf	2	0	1	0	0	0
Walle 1b	2	0	0	5	1	1
Gorman cf	2	0	1	1	0	0
Morrison rf	2	0	1	0	0	0
Brackett ss	2	0	0	1	0	0
Smith c	1	0	0	5	3	0
Driscoll p	2	1	1	0	2	0
	18	2	4	*14	10	3

*Roleck out for interference.

FORT

	ab	r	bh	po	a	e
Hanshue 1b	3	0	1	6	0	0
Cote lf	2	0	0	0	1	0
Summers c	2	0	0	6	1	0
Roleck 3b	2	1	2	0	1	0
Billow 2b	2	0	1	1	4	0
Egar cf	2	0	0	1	0	0
Topping p	2	0	0	1	1	0
Snyder ss	1	0	0	0	0	0
Bayne rf	1	0	0	0	0	0
Kelley rf	1	0	0	0	0	0
	18	1	4	15	11	0

Innings	1	2	3	4	5	
Navy Yard	0	0	2	0	0	— 2
Fort	0	0	0	1	0	— 1

Two base hits—Roleck. Struck out—By Driscoll 5; by Topping 6. Base on balls—Off Topping 2. Umpires—Heffernan and Bunker.

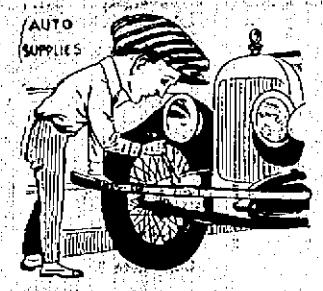

Your Car Needs Things

besides gasoline, oil, tires and such obvious accessories. For instance, you need tools such as a jack, a monkey wrench, a bolt wrench, a hammer, a screw driver, an oil can, etc. You need spark plugs, flash lights, etc. Complete auto supplies here.

Cut Price Auto Supply Co.
65 Vaughan St. J. Brown, Prop.

FOR SALE

Farm in Newington, N. H.; 20 acres, 9-room house with furnace, newly papered and painted inside and out; barn and garage, water in house; farm all planted; horse, cow, pigs, farming tools and implements. Price $3500.

Pickering St.—House of 9 rooms with good lot of land, and garage. Price $2200.

Broad St.—House lot, 50x100, high sightly location, excellent neighborhood; next Highland st.

Lodging House Business on State St.—Ten rooms completely furnished, boarders also; now yielding about $150 per week. Price $900.

Butler & Marshall
5 MARKET ST.

BLUE FLAME OIL STOVES

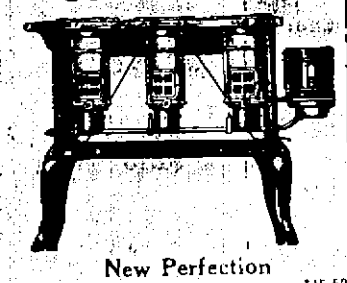

New Perfection

2 Burners	$15.50
3 Burners	$19.50

Sunshine

2 Burners	$17.50
3 Burners	$21.50
4 Burners	$27.50

A full line of oil stove Ovens, Screen Doors, Window Screens, at the lower prices, at

W. E. PAUL'S
87 MARKET ST.

For Sale

5-Room Bungalow on lot of 33,000 square feet; barn 20x30. Fruit of all kinds.

Fred Gardner
Globe Building. Phone 844-W.

Roses, 60c doz., Saturday only, at Portsmouth Flower Shop.

LIGHT!

He said: "Let there Be Light"—and there was light.

We light and ignite automobiles.

We carry a full stock of Prestolite tanks and Batteries.

Ignition Service is our specialty.

Byrns' Electrical Service Station
Church St.
(Rear of Postoffice)

AT LAST!

This city has an up-to-date place where your Old Hat can be made new. Modern Steam Press applied to ladies' and gents' hard, soft and straw hats.

Hats blocked in any shape desired while you wait.

PORTSMOUTH SHOE SHINE PARLOR
7 Congress Street
Portsmouth, N. H.
(Next Door to N. H. Beane, Clothier)

CABOT SCHOOL MAKES RECORD FOR SAVING

The 139 pupils of the Cabot Street school building have made a fine record for saving during the past year. The three rooms, first to fourth grade children, not including the kindergarten have saved through the school savings stamps the sum of $161.01. This is a good average for all of the children, but of course there are many in the school who have not saved much of anything. As soon as the children finish a book of stamps they deposit them in a bank and open an account, which in a majority of cases will be a permanent saving account.

ADDRESS TO THE UNDERGRADUATES.

(Roy Parker Twombley)

In recent years it has been the custom for a member of the graduating class to address the undergraduates, and this address has usually been in the form of advice on the subject of general preparation for life work. We can never have too much good general advice along this line, but speaking for the Class of 1921, I desire to say some thing practical which you can apply in the relations of your individual lives to the school and other departments of community life.

It is not necessary to dwell at any length upon Portsmouth's long and honorable history. Its historic traditions and associations are so familiar to us all that they must be a part of our very lives. Our city is also noted for having the largest high school population of any town or city of its size in the country. At least this has been true in recent years and doubtless is still true. We have the largest student membership of any high school in the state located in a city of anything like the size of Portsmouth. We have had, have now, and, we believe, always shall have a good high school, one of which we need not be ashamed when any kind of honest comparisons are made. However we should all like to have it better and there is much chance for improvement here, as there is everywhere and in every line of activity.

What has just been stated in regard to this high school reminds us at once of one way in which you can help towards the improvement that is desirable, and that is in fostering a good school spirit. We have witnessed recently the birth of a real school spirit which is very promising. When the students furnish for any interscholastic athletic event such enthusiasm as we showed during our football season this year, it speaks well for the future of the school. It was remarked by several visitors at those games, one a principal of another school, that they had seldom seen such good school spirit. The basket ball and baseball seasons have shown that it is still with us. This same school spirit increased in volume until you and all observers know that it will never again die, should characterize all contests. Enthusiasm and force of personality are great factors in the success of individuals and enterprises, so school spirit will furnish no small part of your education.

Portsmouth High School has never attained her rightful place in athletics. What successes have been achieved have been obtained under handicaps. This school has need of a regular coach and a well equipped gymnasium as many schools like this in towns with no better resources than ours have had for some time. If the students and their parents desire these things enough, eventually we shall have them.

And while I speak of athletics let me say that students who are going to compete should be willing to pay the price of keeping in correct training and should accomplish all their athletic work without any sacrifice of their scholastic duties.

We Seniors realize now as never before that we should have made better use of our opportunities to learn. When you obtain the most possible from the advantages given you, you are improving yourself, your school, your community and the world. We urge you to strive to do this. You should have confidence in the Faculty, the Board of Instruction and all others who contribute to give the instruction. The students can do more by honest, earnest study to improve anything that may need betterment than in any other way.

The character that is formed in early life is after all the most important result of any course of study. The best possible home, school and church life are the most important factors in developing character. Too much standing on the street corner, attending the movies too often, or going to dances when there is more important work to be done will not build the right character. Recreation is necessary and all dances are not condemned, but you should be careful that they do not injure rather than help you. Do not neglect the church for it is responsible for giving to us the best things which will aid us in forming the right character.

To be sure, what has been said is from the Seniors to the undergraduates, but we hope you will believe that it was honestly meant, that it did not come from any "puffed up" or conceited feeling that we know it all, and we hope that it furnishes some ideas which may be applied in Portsmouth, by you as individuals and as students of Portsmouth High School.

Local Dashes

Fresh assorted chocolates 41c lb. at Paras Bros.

Good quality assorted chocolates only 34c lb. at Paras Bros.

Fresh selected fruits, nuts, berries in season, etc. Tel. 29-W Paras Bros.

Wood of all kinds for sale. Phone J Regan, 664-W. h tf m8

GASOLINE

Monuments and gravestones. J. H Dowd Co., Market street.

We use only the best ingredients in our ice cream. Try the Dore Store.

Quality plus service is our motto. Portsmouth Ice Co. Tel. No. 86. h tf j11

Tax Service Day or Night. Phone 22 or 34, Portsmouth Motor Mart. h tf a28

27 Cents

FOR SALE—Ford touring car, self starter and several other extras, for cash only. Phone 1598M. h tf j3

For rest and refreshment an ice cream, college ice, or frozen pudding at the cool Dore Store ice cream parlor.

Shore Fish Market located isles of Shoals Boat landing. George A. Foye Prop. h tf j22

Let us serve you ice cold fountain drinks, delicious fruit flavors at the Dore Store.

FOR SALE—Hard and soft wood nine inches. Francis P. Clair, Cate St. Tele. 1507. h tf m23

Alkon will put on sale Saturday 2 qt. best quality gray enamel double boiler at $1.10 each. Regular $1.65.

When you think of ice remember our Tel. No. is 86. Call us for quick delivery. Portsmouth Ice Co. h tf j11

AT THE

Fountain drinks of pure fruit flavors served at fountain or tables at the Jarvis store.

C. GRAY
FOR COAL
PHONE 60
h tf f16

Deliveries made to all parts of the city, Newcastle, Wallis Sands, etc. Portsmouth Ice Co. Tel. No. 86. h tf j11

HISLOP

Home made Belgian Fudge, special price for Saturday 59c lb. at the Jarvis Candy store.

Add a little to your savings bank account or start a new one, in the Portsmouth Trust and Guarantee Company. h j23 to j29

You can buy at Alkon's Saturday 6 or 8 qt. gray enameled covered kettles your choice at 75c each, worth $1.00.

If you want strictly fresh fish buy from the fisherman's market. Shore Fish Market. George A. Foye. Open Wednesday Afternoon.

WANTED—Woman wanted to care for elderly man (not bed ridden) and attend to family duties. One in family. Give details including salary in letter. Address Box 40, Herald. h tf j21

GARAGE

Users of ice will find a supply on hand at our yard at all times. This service costs you less. Get the habit. Portsmouth Ice Co. Tel. No. 86. h tf j11

Shore Fish Market located at Isles of Shoals Boat Landing. George A. Foye, Prop.

The large Chevrolet at $1325, delivered is the best buy on the market, simple, quiet, economical and powerful five miles on high up hill or down. Immediate delivery. Chas. E. Woods, Sub Agency. h tw j8

Carload "490" Chevrolets just received. Price delivered $760. Portsmouth Motor Mart.

Ice cream of quality, college ices, frozen pudding, sherbet etc. Purest ingredients, delicious flavors. Try the Jarvis Confectionery store next time.

I will have the largest line of fireworks this side of Boston next week, one-half the price of last year at Pearson's. h tf j24

Saturday only you can buy at Alkon's, a genuine Gillette Safety Razor, complete with 6 blades for $1.25, regular $5.00.

Reduced prices on paint and wall paper at F. A. Gray & Co. store. See their ad. h tf j23 to j28

Quality, service and workmanship spells Satisfaction. That's what I'm giving my customers and I want to do the same for you. Jack A. E. Eldridge, the local plumbing and heating man. Jack's always on the job ready to give you an estimate on all work. Just phone 1425R.

Italian fireworks at Pearson's, the best made in the world, as they are all hand made. Sure fire every time.

Order ice cream for Sunday now. Tel. 29-W and we will deliver to you. Paras Bros.

Fireworks next Monday at Pearson's.

DIPLOMAS FRAMED. Your diploma should be carefully preserved. Have it framed at Montgomery's, where the work is carefully done on the premises by an expert. h tf j23

Y. M. C. A. NOTES

At a recent meeting of the board of trustees held at the Association rooms the following officers were elected for one year:

Chairman—George B. Chadwick.

Vice Chairman—James A. Borthwick.

Treasurer—Frank W. Knight.

The matter of repairs was discussed at some length and some were approved, while others were left for further investigation.

This board, in addition to controlling and managing the property of this association, also holds the endowment fund. The work of the Portsmouth Association could be greatly increased and its permanency assured if the present small endowment were increased to at least $100,000. The Portsmouth Young Men's Christian Association is incorporated and can therefore receive gifts and bequests to its endowment fund. The present endowment is as follows:

Edward P. Kimball fund	$5000.00
Robert O. Treadwell fund	1000.00
Frank W. Rice fund	1000.00
Special	2500.00
Total	$9500.00

There is also a fund created by the late George I. Laighton of $10,000 to which the association is legatee in remainder, but this will not be available for a good many years to come.

Frank E. Hamilton of Bayne's ave., has gone to Kennebunkport, Me., for an extended visit.

Hood's Pills
In small doses
A GENTLE LAXATIVE
In larger Doses
A THOROUGH CATHARTIC
Made by C. I. Hood Co., Lowell, Mass.

The Benefit STORES
From Coast to Coast

This Friday and Saturday
NEW Crop Seeded
RAISINS 20c pkg
OTHER SPECIALS
40c VALUE
Dico Coffee .25
A Delicious Blend Nothing Cheap About These but the Price
Tea Dico
BLEND POUND
50c VALUE

SOUPS all varieties	2 cans 15c
ROOT BEER EXT.	2 bottles 25c
ROLLED OATS	6 lbs. 25c
CORN FLAKES	2 pkgs. 18c
JELLY DESSERTS	pkg. 10c
BACON	per lb. 20c

Sugar-Cured Virginia's Way
WEEK-END BOX OF FRESH CHOCOLATES 80c value 55c

Butter Lovers Appreciate
"SWEET-NUT"
25c lb
THE SWEETEST MARGARINE OF 'EM ALL. TRY IT!

Direct Importing Co.
50 MARKET STREET
Portsmouth, N. H.
Stores Also:
Somersworth, N. H., Dover, N. H., Rochester, N. H.
"Everything Guaranteed"
Postage Prepaid on $1 Mail Orders

STEAMER SIGHTSEER FOR FISHING
Parties can engage the Steamer Sightseer for fishing excursions, with bait and meals. Phone Captain Shirley Holt. Phone 311-M.

Saving of 20 to 50 Per Cent
On Your
Housepainting, Paperhanging
E. SHAW
Tel. Conn. 61 Pickering St.

CHARLES W. TAYLOR
Plumbing and Heating
Furnace and Range Repairing.
Sheet Metal Work
2 Richmond St. (Off Pleasant)
Tel. 1337.

PURE ICE must be made from clean water. We use only this product. We will be glad to have you inspect our plant. Our product is perfect. Inspect it.

"Our Aim—Perfect Service"

Portsmouth Ice Co.
Jones' Brewery Yard
Phone 86.

FOR SALE Real Estate

VALUABLE PROPREY AT RYE BEACH.

Forty acres; large house, stable and other buildings; 50 apple trees; excellent boating and fishing. Bargain at $10,500.

FARM IN NORTH HAMPTON

Twenty-five acres, all tillage; house of 9 rooms; electric lights, electric pump and tank; 70 ft. barn; large gravity ice house full of ice; poultry house. All in fine condition. Twenty-five tons of hay and all tools. Price is $4500.

70 ACRE FARM.

Twenty-five tillage; excellent pasture; 800 cords of wood; 8-room house in good condition; wagon house; barn 38x48. Price $3000.

NICE FOUR-ACRE PLACE

House, six rooms; garage, shop and poultry house; 30 apple trees. Price right for a quick sale.

ALBERT E. LOCKE
NORTH HAMPTON, N. H.

THE EASY ELECTRIC
VACUUM WASHING MACHINE

is the machine which will wash your clothes with the least wear, is the simplest to operate and take care of, has a capacity of 10 sheets, or 14 lbs. of dry clothes, and yet occupies the least floor space of any of the electric washers. Come in and see one demonstrated.

Portsmouth Electric Shop
H. W. LOCKLIN, Proprietor.
18 Ladd Street.

By Expert Workmen.
All Kinds of General Machinist Work
Generator and Electrical Work.
George L. Buckley
61 Bow St., Portsmouth
Tel. 839-R.

J. VERNE WOOD
Funeral Director
7 Islington Street. Tel. 221-Y.
MOTOR EQUIPMENT
LADY ASSISTANT
BUCKMINSTER FUNERAL CHAPEL

The Call of the Season—SWEATERS
This summer the feminine wardrobe is not complete without a knitted or crocheted sweater. Every sweater in our store is made to order for you in all the latest styles and colors.
PRICES REASONABLE.
EXPERT WORK
Our Yarn Department is now complete and we can furnish you with all the best shades for summer sweaters.
THE QUALITY SHOP
38 Market Street.

GENERAL CONTRACTOR
ALBERT MOULTON
So. Eliot, Me. Tel. 1125M
Surveying and Draughting
Septic Sewage Tanks a Specialty.

$2000 For Sale
Store Buildidg at Beach

Good sized store on 1st floor with 4 rooms, including kitchen, overhead. New building, built in 1920. Located at North Beach transfer station, where cars from Portsmouth connect for Hampton Beach. Take your family to the Beach, open this store and make money. Price $2000.

Caswell Agency
9 Congress St. Tel. 481-W

You can save money by purchasing direct of the manufacturer. We manufacture our monuments at our own plant, which is equipped with all the latest labor saving machinery and operated by electric power—the only plant so equipped in this section. Call and see the large stock of finished monuments which we carry.

FRED C. SMALLEY
CORNER STATE & WATER STS.
Also Dover, N. H. Opp. City Hall

LAWN MOWERS
AT
W. S. JACKSON'S
111 Market St.

MUSIC
A Vacation in Itself!
Let the children learn to play Piano and find out something about Music itself with
G. BERTRAND WHITMAN
Portsmouth School of Music.
"We Make Professionals"
Summer Season—July and August.
Phone 247-J for Appointment.

Shaw's Grafonola Shoppe
Formerly
Singer Sewing Machine Co.
Carries a Complete Line of Sewing Machine Supplies.
Needles for All Makes Machines.
22 Congress St.

NEW METHO DLAUNDRY
Wet Wash—Flat Work
PIKE & SOMERBY
Tel. 373. Commercial Wharf

Mrs. Beatrice H. Scarborough
TEACHER OF SINGING
Pupil of S. Morse Wemple.
New England Conservatory of Music, Boston, Mass.
Studio: 603 Lincoln Ave., Portsmouth, N. H. Tel. 1295-M.

Furs Remodeled
Now is the time to have your Fur Coats Made Over.
MRS. MILDRED D. CALL
Phone 1449-J. 260 Aldrich Rd.

DO YOU NEED WATER
Write or Phone
Artesian Well Co. of N. H.
DOVER, N. H.
Hardgrove Bank Bldg. Phone 18

HAVE IT WELDED

Our Welding Torch is handled with consummate skill and care—it repairs perfectly broken parts in practically all metals.

Ordinary work and that requiring the most careful skill is handled here in the one manner that assures genuinely A-1 results.

We weld anything from the broken stove part to the most intricate and costly machinery and auto parts.

Prompt service.

G. A. Trafton & Son

200 Market St., Portsmouth

HORSESHOEING AND JOBBING

SOUND, SOLID AND SUCCESSFUL

NEW HAMPSHIRE FIRE INSURANCE CO.

MANCHESTER, N.H.

FIFTY-FIRST PROGRESSIVE ANNUAL STATEMENT January 1, 1921

CASH CAPITAL	$1,000,000.00
ASSETS	$10,277,225.70
LIABILITIES Except Capital	$5,093,643.38
NET SURPLUS	$3,027,502.64
SURPLUS TO POLICYHOLDERS	$4,373,502.64

Corset Shop

Years of experience in fitting corsets has proven to us that all figures are susceptible to definite improvement if treated scientifically. See our

New Spring Models in Red Fern, Warner's Rust Proof, Deering, C. B., Regaliste, Modart, P. N. Practical Front.

Mrs. Sarah L. Piercy

Rooms 1 & 2, N. H. Bank Building.

Tel. 1627R. Portsmouth, N. H.

REINEWALD'S MUSIC SCHOOL

Teaches

VIOLIN, CORNET, MANDOLIN, TROMBONE and TENOR BANJO.

Agent for Holton and Conn Band Instruments.

School closed through July and August. Fall Term opens in September.

Ex-Bandmaster, U. S. Navy

R. L. REINEWALD

Phone 1156-M. 2 Gates St.

The Local Favorite High Grade Cigar

SMOKE THE

Bible Land

CIGAR

UNION MADE

The mildest cigar in its class on the market.

MADE AT

210 Market Street

Tel. 362M. Portsmouth N. H.

An Adventure in Contentment

S. G.

CIGARS

HAND MADE HAVANA FILLER

TRY ONE TODAY

2 for 25c—Everywhere.

HAM'S Undertaking Rooms

(Established 1852)

FUNERAL DIRECTOR and Licensed Embalmer

In Maine and New Hampshire.

CHAPEL FOR SERVICES

Lady Attendant when requested.

AUTO SERVICE

Phone 164W. 122 Market St.

ANTI BEER BILL REPORTED IN THE HOUSE

(By Associated Press)

Washington, June 23—The threatened tangle over the anti-beer legislation was overcome today when the house judiciary committee reported the Willis-Campbell bill, which is to prevent the putting into force of the regulations for the use of beer as a medicine. The bill carries only this disputed clause and it is expected that it will be taken up and passed within an hour on Monday.

COMMANDER-IN-CHIEF VISITS HOVEY POST

The Emerson Hovey Post, No. 168, Veterans of Foreign Wars, was indeed fortunate last evening when it was honored by the presence of Commander-in-chief Robert G. (Fighting Bob) Woodside of Pittsburgh, Pa., who made a quick jump from Boston to address the local post and delegates from the various state posts and from a state department and state headquarters.

He was received upon his arrival by Mayor Hartford.

It was regretted that there were not sufficient number of out-of-town delegates to form a state department, but it is hoped that within a short time this will be possible.

The convention was held at Moose Hall and about 50 comrades were present. Commander Woodside opened the evening's session with an address that appealed to all those present. He is a finished orator and quickly gets to his listeners in which he keeps their attention throughout.

He spoke in part of the wonderful growth of the veterans, stating that in 1917 the order had 9000 members, in 1919 13,000, in 1920 51,000 and now in 1921 the total membership is slightly over 100,000 which includes foreign possessions and some parts of Europe. The order maintains 800 posts and as the speaker remarked that if all members put themselves to the grindstone it will soon double again in membership. This growth he stated was entirely independent of any outside help and a credit to any organization. The commander closed with a fitting tribute to all comrades and hoped that he would see many at the National Convention in Detroit in September.

Comrade Thomas Gibbons, one of the post's oldest members and a Spanish War Veteran followed with an interesting address. A banquet was served at 9 o'clock by the Auxiliary under the direction of its president, Mrs. Charles A. Watson, consisting of lobster salad, sandwiches, coffee, punch, ice cream and cake.

The Auxiliary did a most efficient job and proved that it knows how to cater to the inner man. The entire menu was prepared and served by them.

Commander Woodside was called upon for an after dinner speech in which he readily responded. He dwelt on the unpreparedness of the nation and the cost of such unpreparedness. He spoke about Americanism and the civilian training camps that are being established throughout the country and also gave the women of the land the highest of praise for their patriotism during the war. The Allens and the "silver" tongued orator from Nebraska were mentioned but in a complimentary manner. He remarked that "if the laws of this country were not good enough for the foreigners let them stay out." His speech was interspersed with many anecdotes of the Spanish and World War in which he participated in.

At the close he was given a big applause. The Commander has a fine flow of speech, a commanding presence, large of stature and a splendid talking voice. While no doubt he could wear several medals the only one displayed was that of the V. F. W.

Nelson T. Wright, past commander of the Boomer Post, American Legion, spoke also.

Following an entertainment was given, Morris Spaine Conners and Spain rendered several songs, Miss Nellie Barron sang in her usual charming manner, Daniel O'Leary also sang a baritone solo that brought out a big amount of applause.

It was a gala night for the Hovey Post as all allowed that attended.

CITIZENS' MILITARY CAMP AT DEVENS

William E. Bailey, representing the Citizens' Military Training Camp of the First Corps Area, Boston headquarters, has recently been in this city on business in connection with the camp.

This Citizens' Military Camp will be conducted at Camp Devens during the entire month of August. It will be divided in three camps, the red, white and blue.

The Red Camp will be for that class of men between the ages of 16 and 35 years who are without or have had little military training. The physical examinations are less severe than those of the regular army and boys all over New England will concentrate there, as the six New England states comprise the first zone.

This movement is endorsed by the D. A. R., American Legion, Chamber of Commerce and by leading business men and women's clubs all over the country. The cost is free. The men are paid at the rate of five cents a mile railroad fares to and from the camp, and given board, lodging and clothing. The war department asks them simply to take with them the supply of underwear, toilet articles and suit case.

The main object is not only to give a regular month's vacation free to the applicant but also plenty of military training, sports and knowledge of army life combined. Religious services will be conducted at regular times by Protestant, Catholic and Jewish chaplains. The companionship of the men attending will be well worth while, as trained men of good character are to be placed in charge of these camps.

Application blanks can be secured from the postmaster, American Legion or the principal of the High school Lee T. Gray. The government desires to urge upon those wishing to attend camp this year to secure their application blank at once and send them in, otherwise they will be placed on the preferred or deferred lists the following year.

FOR SALE

One-ton Truck, 1919, self starter, in A-1 shape. Tel. 1296-1.

E. B. GRACE

Kittery Point, Me.

WEBSTER HOUSE

58 High St.

Rooms for Light Housekeeping, also Single Rooms. h j9, 1w

YOUNG COUPLE WED IN KITTERY

The wedding of Miss Myra Hall, daughter of Mr. and Mrs. Harry L. Mitchell and John L. Willard, occurred on Wednesday at the Second Methodist parsonage, Kittery, and was performed by Rev. Louis Staples.

The bride wore a travelling suit of blue with embroidery and picture hat. The bride has held a responsible position as cashier and bookkeeper for the firm of Hobbs & Sterling and very popular with her friends and associates. The groom is a native of Rochester and has made his home in Kittery for the past 6 years. He is employed by contractor Albert Moulton and like the bride is justly popular in the town. The honeymoon will include a trip through the White Mountains. They will reside in Kittery.

KITTERY

Kittery, June 24.—Our chief want in life is somebody who can make us do what we can. This is the service of a friend.—Emerson.

Mrs. William Newton of Providence, R. I., who has been visiting her daughter, Mrs. Harry Wyman, for several weeks, has returned to her home.

Mr. and Mrs. James Proudfoot and two children of Cleveland, Ohio, are guests of Mr. and Mrs. W. H. E. Foster of the Intervene.

Robert and Richard Smart, who live with their grandparents, Mr. and Mrs. Frank Clough, are visiting their father Jay Smart in Rochester.

Fred Stacy of the Intervene is passing the day with the DeWitt Clinton Commandery in Manchester.

Edward Chesley is passing the day at Peeks Island, Portland. The Masons observing St. John's day.

Miss Ethel Peterson attended a lawn party at South Berwick Thursday evening given by the Baptist church there.

Quite a few local Masons are in Portland today.

Mr. and Mrs. Stephen Hobbs motored to North Conway on Wednesday.

Mrs. Walter Becker was hostess on Wednesday to the Swastika Club.

Mrs. Walter Staples and daughter Cotha of Kittery Depot are visiting in Fitchburg, Mass.

Harry Jordan of Malden, Mass., is the guest of Mr. and Mrs. Charles Philbrick of Philbrick Road.

The photo play, "The First Born" with Sessue Hayakawa as star that will be shown at the Strand, Kittery Saturday evening, will be especially interesting to the people of Kittery and Eliot as it was written by Mr. Chester Bailey Fernald of Eliot, son of the late Naval Constructor of Eliot. Mr. Fernald has the reputation of being the best writer of Chinese stories in the United States. Mr. Fernald will arrive home today for a visit at his home, and has been invited by Mr. Sugrue to be the guest of the theatre to witness its presentation.

Commencing Monday morning June 27 Thorner's Auto Bus will make half hour trips from the Iron Bridge, Kittery Point, to Sugrue's Hotel. First trip from the Point is 6.30 a. m. Fare 10c. Special rate for navy yard workmen. h 3t j23

WEDDING ANNIVERSARY

Mr. and Mrs. Edmund F. Publish, of Kittery, are quietly observing their twenty-fifth wedding anniversary today. They were married 25 years ago at the home of Mrs. Publish's mother, Mrs. Sarah A. Spinney, on Myrtle avenue. The ceremony was performed by Rev. Joseph W. White, who also married the groom's father and mother, nearly fifty years ago.

OBITUARY

Mrs. Margaret A. Amazeen

The death of Mrs. Margaret A. Amazeen occurred this morning at the Home for Aged Women on Dee street after a lingering illness.

Mrs. Amazeen was the widow of the late J. Henry Amazeen and resided for many years on Hanover street. She was a member of the Court Street Christian parish, and is survived by a brother and several nieces.

The funeral will be held from the Court Street Christian church Monday afternoon at two o'clock. Friends invited.

Mrs. Ruth Q. Spinney

It was with much sorrow the community learned of the death of Mrs. Ruth Q. Spinney which occurred very suddenly this morning at her home on Spinney's road at about six o'clock, at the age of 79 years and five months.

Mrs. Spinney had apparently been in her usual good health up to this morning and was as active as usual about the house yesterday. A short time before she passed away this morning she got up and complained that she felt very ill and went to lie down on the bed and died in a few moments, the end coming very peacefully.

Mrs. Spinney was devoted to her family and in the home her death has caused much grief. She was a home loving woman and yet her nature was such that she was ever ready to give time and thought for good causes and did many little acts of kindness and benevolence that only her most intimate friends ever knew, while in her home she was most hospitable.

She was born in North Berwick on Jan. 26, 1841, the daughter of Jacob H. and Lydia (Quimby) Hall and passed her girlhood there. Her marriage to Daniel H. Spinney occurred before she was twenty and the couple came to live in the house which has been her home ever since. Mr. Spinney was at one time in the wood business and also a farmer. He died many years ago.

Mrs. Spinney was a member of the North Congregational church and much interested in activities of that society. She has been active in the Kings Daughters of that parish for years and was ever ready to do her part in church work. She was a member of Strawberry Bank Grange and has held offices in that order, and also on the board of the District Nursing Association.

She is survived by a daughter, Miss Clyde Spinney and two sons, Sheriff Ceylon Spinney of Rockingham County and Delhi Spinney of Epping. Residing in the homestead was mother, daughter and Sheriff Spinney, one of the two sons, and they were a most united family and the sympathy of all who know them intimately goes out to them in the loss of "mother."

She also is survived by two sisters Mrs. Ann Greenough of Newington and Mrs. Olive Sherburne of North Berwick and a brother, Hiram Hall also of North Berwick.

Mrs. Spinney will be much missed in the community as well as the home for she lived not alone for self, but truly in "The House by the Side of the Road" and was a friend to all and cent about doing good.

ALBERT E. STEVENS DIES AT NEWMARKET

Newmarket, June 23.—Albert E. Stevens died at his home on the North Side. Mr. Stevens was a life long and much respected citizen of Newmarket always true to his principles and his friends and his loss will be much regretted. He was a past master of Rising Star Lodge, No. 47, A. F. and A. M., also a past master of Lamprey River grange.

For several years he served the town as selectman and was representative in the New Hampshire legislature. The funeral service held at the Community church was conducted by the pastor, Rev. Clinton W. Corvel and the Masonic service was rendered.

TO WHOM IT MAY CONCERN

This is to give notice that I will not pay any claims or bills contracted in my name on and after this date by my wife, Martha E. Snell.

DAVID W. SNELL

Stratham, N. H., June 22, 1921

h 3t j22

Dr. H. L. Taylor will be admitted to the fellowship in the American College of Surgeons at Chicago, and has been notified that the fellowship will be conferred at the Convocation to be held in October. Dr. Taylor was informed of this honor today by Franklin H. Martin, secretary-general.

Strand Theatre

KITTERY.

TONIGHT

Carmel Myers in THE MAD MARRIAGE

A Good Comedy and Screen Mag.

TOMORROW

Double Show—Sessue Hayakawa in "His First Born"; Harry Carey in "Sun Down Slim." Mr. Albert Sprague in songs. Good comedy and new reel.

WANTED — Competent cook and second maid. Apply C. A. Roby, Rye North Beach, N. H. Tel. 1244M.

LOST: FOUND CLASSIFIED ADS FOR SALE WANTED

THESE SMALL ADS. PRODUCE RESULTS. READ BY THOUSANDS DAILY

WANTED

WANTED—Woman to work in kitchen. Also one for dining room and chamber work in a summer boarding house on farm. Wages $12.00 for kitchen, $8.00 for second work. Mrs. C. L. McKay, York Village, Me. Phone 208-N. h 3t j23

WANTED—Experienced man, American, for general work on small place. Two cows. Apply in person C. Austin Jenness, Rye Beach. h 1t j23

WANTED—Inside or outside painting or any kind of work. Address Box 511, City. h 1w j23

WANTED—At once, an experienced waitress at Kearsarge Cafe. h tf j23

TO LET—Desk room in office on Congress St. Rent reasonable. Phone 1518-W. h 1w j23

WANTED—100 3 or 4 weeks old chicks, Rhode Island Reds, or Plymouth Rocks. Write or phone 1112-M. Mrs. Annie E. F. Leavitt, Manson Farm, Greenland, N. H. h 1w j23

WANTED—A good Protestant home (permanent) to board for two girls, aged 6 and 12 in Portsmouth, Eliot or Kittery. Apply to Mrs. H. O. Holtt Employment Office, No. 3 Richards Ave. Tel. 1509. h tf j22

[illegible] Living room furniture and dining room chairs. Phone 1185-J. h 1w j22

WANTED—Woman to do general housework. Wallace B. Moses, Washington Road, Rye Center, N. H. P. O. Box 7. h 1w j22

WANTED—A-1 washman and laundress. Exeter Laundry, Exeter, N. H. h 1w j22

WANTED—Clean cut young man desires position as chauffeur. Can furnish best of references, driving high priced cars. Address Box 10 this office. h 1w j11

Will send free trial upright player piano. If satisfactory will arrange easy payments. W. J. Felton, Stone House, West End Terrace, Haverhill, Mass. h 1w j22

WANTED—To send 10 homes for little family, expenses paid, famous make Player Piano. If piano is satisfactory will sell on monthly payments if desired. Address M. A. W. Care Herald. h 1w j22

WANTED—By naval officer, small furnished house for winter months from Sept. to May. Write at once. P. O. Box 176, York Village, Me. h 1w j11

CLERKS, (men, women) over 17, for Postal Mail Service. $120 month. Experience unnecessary. For free particulars of examinations write J. Leonard (former Civil Service examiner) 1003 Equitable Bldg., Washington, D. C. h 3t j11

WANTED—Position to do housework by a middle aged woman, neat and reliable. Address D. M., P. O. Box 78, Dover, N. H. h 1w j10

WANTED—Unfurnished 4 room apartment or small house with conveniences, centrally located. Yearly basis. Write Box 3 this office. h 1w j9

WANTED—An experienced general housework girl in a small family. Good wages. Apply to "S" this office. e-h 1w j10

WANTED—Parties up to 25 people for day trips anywhere, anytime. Low rates. New and used tires and tubes. Des Rabeirls, Tel. 1016-J. Tire Service Station. h 1m j9

WANTED—A strong capable woman for cleaning; references required. Address Box 13, Portsmouth, N. H. h 1w j7

WANTED—Party to open automobile battery service station in town by large manufacturer. Small capital required. Write Box 25, Herald. h 1w j8

WANTED—Position as office girl or taking care of children for the remainder of school term and summer vacation. Write Box 301. h 1w j9

WANTED—At once, experienced waitress. Apply at Standard Restaurant. h 1w j9

WANTED—A good kitchen stove with water front or coil. Must be in good order. Phone 18. h tf j6

WANTED—By middle aged woman, position as housekeeper for widower with no small children, or elderly couple. Address 15 Grove St., Springvale, Maine. h 2w j1

WANTED—Two experienced waitresses, good positions, reliable firm outside of Portsmouth. Inquire Manager Apollo Lunch. h tf m27

WANTED—Paintings or pictures of sailing ships, ship models, card tables, gate leg tables or any antiques. J. L. Coleman, Tel. 1015-W, 317 Market St. h tf m20

WANTED—Men and women with tired aching, itching and burning feet, sore corns and callouses, to try a box of Snow Drop Salve, 25c. Works wonders. For sale by Benjamin Green, Daniel W. Adams, Boardman & Norton, W. D. Grace, Philbrick's Pharmacy and all drug stores. h 1m m17

TO LET

TO LET—Furnished rooms, also light housekeeping rooms. Apply 159 State St. h 2w j21

TO LET—Nicely furnished apartment of two rooms. Call at 193 High street. Tel. 1125-R. h 1w j23

TO LET—Room and board with bath, hot and cold water. Tel. 377-J. h 1w j23

TO LET—Newly repaired tenement, all modern improvements, (no children). Apply at 4 Water St. 2nd flat. h 1w j23

TO LET—Furnished apartment of three rooms. Apply 210 Cabot St. h 1w j23

TO LET—Tenement. Inquire at 175 Congress street, opposite Public Library. h tf j23

TO LET—Light house keeping apartments, all modern improvements, O'Leary, 175 State St. h tf j22

TO LET—Tenement at 6 1-2 Woodbury Ave. Apply 1067 Islington St. h 1w j22

TO LET—5 room furnished cottage after July 1st at Kittery Point. Apply to Herald, Box 200. h 1w j22

TO LET—Furnished rooms for light housekeeping. Apply 112 Cass street. h 1w j22

TO LET—To young man or young lady, large front room, modern conveniences, with board if desired. Reasonable rate. Address M, Herald Office. h tf j1

TO LET—Furnished room, bath, hot and cold water, suitable for one or two. Three dollars. 222 Court St., cor. Pleasant St.

TO LET—A kitchen, modern improvements, electric lights, hot and cold water, enameled sink, gas range, 1 minute walk from the postoffice. 117 State street. h tf m12

TO LET—Small furnished apartment, third floor, at 282 Middle St., opposite Sinclair Annex. h tf j7

TO LET—Garage suitable for one machine, good location. Phone 823-M. h 1w j9

TO LET—3 rooms for light housekeeping, all modern improvements. $15 per month. Inquire Rockman, 65 Coffin Ct., cor. Union St. h 1w j9

TO LET—Furnished rooms and meals if desired. 186 Miller Ave. Phone 725-M. h tf j2

TO LET—Kitchenette, modern improvements, continuous hot and cold water. 147 State St. h tf a29

TO LET—2 newly furnished rooms in best location, all modern improvements. Tel. 161-W. h tf m?

TO LET

TO LET—Unfurnished colonial house, 11 rooms, electric light and cistern water in house, Greenland parade. Apply C. H. Brackett, Tele. 878-W. h 1w j21

TO LET—Furnished rooms for light housekeeping. Apply at 5 Atkinson St., cor. State. h 1w j21

TO LET—No. 132 State St., comfortably furnished rooms, large, sunny, neat and attractive, continuous hot and cold water, centrally located. Tel. 999-Y. h 1m j18

TO LET—2 rooms for light housekeeping. Apply 68 High St. h tf j3

TO LET—Lodging house of 11 rooms and bath, all conveniences, hot water heat. Inquire at 126 Vaughan St., or Tele. 1276-M. h 1w j22

TO LET—Two large nicely furnished rooms on ground floor, for light housekeeping. Bath, hot and cold water, electric lights. Privileges. Phone 1313-R. 191 Daniel St. h 1w j22

TO LET—Furniture stored, separate rooms, large or small to suit your needs. Rates reasonable. Phone 112-J. h tf a15

TO LET—Tenement of 7 rooms, 175 Fleet St. Inquire 181 Congress St. h tf m26

TO LET—Rooms; one light housekeeping for a couple; modern improvements. Apply 214 Austin street, City. h 1w j11

TO LET—Two light housekeeping rooms, modern conveniences, also garage and large garden. Apply 69 Cass St. Tel. 609-R. h tf a23

TO LET—2 or 3 furnished rooms for light housekeeping, with all modern conveniences. Apply 21 St. Lincoln Ave. h tf m19

TO LET—Rooms for light housekeeping and single rooms. Sandford House, 129 State St. h tf n21

THE TOSCAN, 131 Middle street. Single rooms for men. Large rooms well equipped for light housekeeping. Fine location. he tf m18

TO LET—Nicely furnished rooms at 117 Congress St., next to Y. M. C. A. and 30 Middle street.

TO LET—Suitable place for plumber shop, paint shop or any several manufacturing plants. Inquire at this office. he tf m27

TO LET—Furnished single rooms and kitchenette apartments at the Marcy House, Pleasant St.

TO LET—Rooms for light house keeping, 2 and 3 rooms, also single and double, centrally located. 45 Pearl St.

FOR RENT

TO RENT—Nearly furnished two and three room apartment, every improvement and convenience for house keeping. Phone 342-J. h tf m9

TO RENT—3 furnished rooms and bath for light housekeeping, modern improvements, at Kittery Junction. J. E. Keene, Tele. 1281-W. h 1w j22

FOR RENT—Apartment furnished near Rockingham Hotel. Two large rooms and kitchen, toilet, running water, gas, electricity, coal and gas ranges. Southern exposure, private entrance. Ready for occupancy May 1. Address Box 13, Portsmouth, N. H. h tf m7

HOUSES

Four and Six Rooms.

All Improvements.

The Atlantic Heights Co.

Tel. 88.

FOR SALE

VIM 1920 TRUCK

Only Run 600 Miles.

Inquire Herald Office.

FOR SALE

Dry Pine Tops

Four-foot length or Stove length.

PORTSMOUTH ICE CO.

Tel. 96

Steel Garages

All Sizes.

HARRY A. WOOD

Phone 345. 21 Brewster St.

FOR SALE—Fords, Fords, Fords. The best assortment of used cars in the city at Frazer's Garage, Foye's Corner. Tel. 1202-W. h 1w j10

FOR SALE—Light Ford truck delivery. Call Peckham's Garage, Newton Ave. h 1w j10

FOR SALE—5 passenger Oldsmobile, late 1919 model, 6 cylinder, drove 7100 miles. For particulars communicate with Box 619, Kittery, Me. h 1w j22

FOR SALE—Motorcycle, 1920 Indian powerplus. Twin, electric equip., 3 speeds. Purchased by owner at factory for $125 and driven by him alone. Had the best of care. First 500 miles engine not run over 25 m. p. h. Driven perhaps 2500 miles. Tires and tubes in best of condition, never had a puncture. Never been in an accident or spill; enamel without a scar. Book of instructions, etc. A good bargain for someone with spot cash. Good reason for selling. Price right. Write or call on W. J. Goodwin, 400 Broad St., Portsmouth, N. H. h 1w j10

FOR SALE—Gasoline yacht, 36 ft. length, new 1921 15 horse power motor; thoroughly overhauled. Apply to Army and Navy Association. h 1w j8

FOR SALE—Boston terriers, full blooded, one male, two females, 6 weeks old. Apply 327 Hanover St. Phone 603-R. h 1w j8

FOR SALE—A beautiful furnished house 11 rooms, 2 bath rooms, steam heated, large garage and other buildings. All in first class repair, situated in center of the city. It is rented for $100 per month. Tele. 1110, City. h 1w j8

FOR SALE—20 ft motor boat, Hartford 2 cylinder engine. Fred A. Gray, 131 Sagamore Ave. h 2w j7

FOR SALE—National 7 pass. touring car, price $350, newly painted, perfect condition every way. Apply Mr. Philbrick Cable Station, Rye Beach. h 1w j9

FOR SALE—1 Studebaker truck in good running order, 6 extra good tires. F. A. Gray & Co. 30-32 Daniel St. h 2w j7

FOR SALE—Power spraying machine, 100 gal. tank, 1 1-2 horse power engine in first class condition. Tel. 600. h 1w j9

FOR SALE—A beautiful electric player piano, in first class condition. Call to see it. 153 Vaughan St. Tel. 1110. h 1w j9

FOR SALE—3 tennis. Apply 63 Cabot St. Tel. 1451-R. h 1w j9

FOR SALE—Brand new 1921 Studebaker 6 cylinder, 7 passenger with spare tire. Address Herald "A." h 1w j11

Special Invitation to The Public

Ladies and Gentlemen, if you are in need of a raincoat, "stop," "look," and investigate our goods before buying elsewhere. If you do not need one at present, you might pay me a visit anyway and look 'em over. It's nice to have an idea of what you can buy for a very little money.

Ladies' Raincoats ... $6.00 up

Gents' Raincoats ... $5.00 up

Cost the manufacturers $10 to $18 to make.

Large stock to choose from. Also a fine line of Oxfords, English last, U. S. Army Officers' Oxfords, U. S. Navy Oxfords, at $4.75.

CAPT. RAND

13 Salter St., Junc. Marcy and South, Tel. 1340.

FOR SALE

FOR SALE—About 11 1-2 acres of standing grass. Phone 1699-J. h 1w j24

FOR SALE—An old mahogany desk, Sheraton design. Also large rug in dark, rich colors, nearly new. Tel. 1307-J. h 1w j24

FOR SALE—Five passenger Overland car in good condition. Just overhauled. New battery. Quick sale cheap for cash. Tel. 1165-R. h 1w j24

FOR SALE—A double lot 60x100 ft. at Liberty Plains. Call 1169-M after 6 o'clock. h 1w j24

FOR SALE—1920 Ford ton truck, 1 Cadillac touring car, both in fine condition. Tel. 389-W. h 1w j24

1 Hudson Super-Six touring car. Bargain for quick sale. John Sandford, 129 State St. h tf j9

FOR SALE—Ford 1920 coupe in fine condition. Fully equipped, self starter, one extra tire and shock absorbers. Has not been driven over 1600 miles. Inquire of Box 162, Portsmouth. c-h 1w j7

FOR SALE—Summer camp or bungalow, 20x20 feet, piazza 20x6 newly painted, first class material, hard wood floor, built five years, by day labor on the government reservation at Sagamore Grove. To be removed within a reasonable time as location is to be used otherwise. Will sell for one-half cost of material. Inquire of Fred C. Tucker, 60 Wibird street, City. h tf j24

FOR SALE—Complete furnishings for five room house. Bargain for quick sale. W. E. Anderson, 169 Hill street. h tf j24

FOR SALE—Standing hay. Apply to Mrs. Annie E. F. Leavitt, Manson Farm, Greenland, N. H. h 1w j23

FOR SALE—Airdale pups registered stock. No better blood in America. E. O. Clough, Greenland, N. H. Phone 878-M after 7 p. m. h 8w m9

FOR SALE—Grade Guernsey cow to freshen in three weeks, will give 2 cans when fresh, as near perfect family cow as any man owns. Sold for no fault. E. O. Clough, Tele. 878-M, Greenland, N. H., after 7 p. m. h 2w j4

FOR SALE—Up-to-date 12 foot soda fountain with carbonator etc. Also 5 1-2 ton ammonia icing machine. L. Roy, 40 Bridge St., Manchester, N. H. h tf m8

FOR SALE—Small motor. Inquire at Herald Office.

FOR SALE—House lots, Park St., Wibird St. Fine neighborhood. Inquire this office. he tf m13

FOR SALE—One Haywood Bros. reed baby carriage in good condition. Phone 1253-M. h tf a26

FOR SALE—Small metal furnace, gas or oil heater. Inquire Herald Office.

LOST

LOST—A 33x4 tire and rim. If the party that was seen picking it up will call 971-R nothing more will be done about it. h 5t j21

LOST—Saturday night, a fur neck piece, on Parrott Ave. or Richards Ave. Reward. Inquire this office. h 1w j23

LOST—On State St. Sunday large old style brooch pin. Finder inquire this office or 871 State St. h 1w j23

LOST—Boat cradle from Noble's Island. Finder notify George W. Brown, 180 Market St. Reward. h 1w j8

FOUND

FOUND—On the Greenland and Stratham State road June 17th, a ladies coat. Communicate with Fred C. Smalley, 62 Belknap St., Dover, N. H. h 1w j22

MISCELLANEOUS

MADAME HILLIS, York Beach, Maine psychic Reader. Near B. & M. Depot. h tf j23

HELP SUPPLIED for all, maids, waitresses, etc. Help, Rated. Employment Office, 12 School St. h tf j1

CIVIL SERVICE examinations for clerks for Postal Mail Service and Government Departments. Men, women, over 17, $120 month. Experience unnecessary. For free particulars, write J. C. Leonard (former Civil Service examiner) 1003 Equitable Bldg., Washington, D. C. h 3t j22

I HAVE a dandy Cabin Motor Boat with 10 horsepower, 2-cylinder Stanley engine; she is 25 feet over all, mahogany and oak finish, cedar planking, copper fastening. She cost a lot of money five years ago; has electric lights in her and she is for sale. W. H. Brown, 120 Emery St., Portland, Maine. h 1w j22

BIG BARGAINS used cars, used parts, used tires. Inquire at Sam Hooz, 6 to 8 Water St. Tel. 113. h tf m13

PAINTING and paper hanging of all kinds. Prices right. 12 Elm Court, Frank Sulkin. h tf j17

LABOR FURNISHED

CAN FURNISH MEN FOR ALL KINDS OF LABOR.

Tony Pinto, Contractor

Tel. 882-X. 1 Jackson St.

ARMY COT BEDS AND NEW MATTRESSES

$5.50 Each.

MILTON FURNITURE CO.

(Successor to Kemp Furniture Co.)

Tel. 728J. 90 Penhallow St.

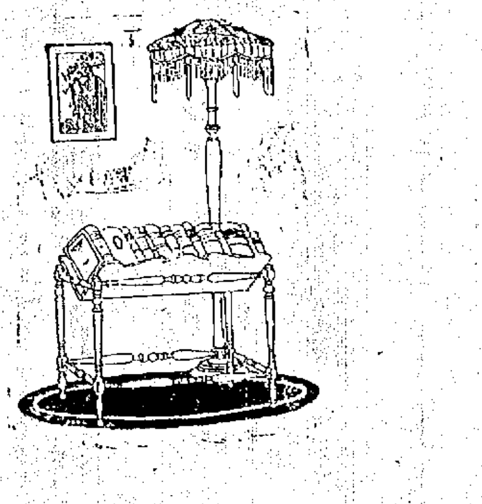

Make Your Gifts Distinctive.

You are pondering now on that gift for the June bride. You want the present to be distinctive and that's why you are hesitating.

Furniture is distinctive because it is beautiful, and, still more—because it is useful.

Margeson Brothers have made special efforts to help you choose your wedding gifts. Come in and let us show you what we have prepared—look over our displays of furniture.

You'll be pleasantly surprised!

WILL COME TO THIS CITY FOR THE CONVENTION

State Firemen's Asso. Will Meet Here for Third Time.

By a unanimous vote of the executive committee of New Hampshire State Firemen's Relief Association, held at Manchester on Thursday, the annual state convention will be held in this city on Sept. 28. The sum of $500 was appropriated to help defray the expenses. The remaining amount needed must be raised in some way by the local fire department, in case the usual celebration is held the day following the convention.

The business meeting will be held in the firemen's hall on Court street, the first time the state convention has ever met in a hall of its own. At the last convention held in Portsmouth over 800 firemen from the state were here, and it is expected that the number will be increased this year to 1,000.

Chief Woods and the 20 of committee will start on the arrangements at once. There was not the least opposition to this city being selected for the convention, and the committee was delighted to hear that Portsmouth would entertain the delegates. The convention has been held here twice before, two years in succession.

AT CITY HALL

There is a determination on the part of all that the South street dump nuisance shall be removed.

The mayor's schedule on Thursday called him to sign three hundred contracts for the city in the morning; received the members of the N. H. legislature and addressed them at 10.30; received Commander-in-Chief H. G. Woodside of Pittsburg, Pa., V. F. W. at 11 o'clock; dined with legislators at 12.30; escorted them to the navy yard, 1.30; toured yard with them; met with board of health, 4.30; held meeting on Fourth of July celebration, 5.00; presented diplomas and addressed graduating class, P. H. S. in the evening.

A committee of the city council met at the mayor's office at 11 a. m. to arrange for the July Fourth observance.

The police are finding much to do these days in looking after rum runners.

NEARLY 200 KNIGHTS TEMPLAR FROM THIS CITY IN MANCHESTER

Queen City Entertains Many Visitors on First Annual State Field Day.

Nearly 200 members of the De Witt Clinton Commandery K. T. headed by the Haverhill City Band left for Manchester on a special train at 9 o'clock this morning following a short parade about the business section of the city. The Portsmouth Commandery will be one of the 20 or more to take part in the first annual field day to be held at the Textile field. Manchester has prepared a fine program of entertainment for the visitors. All the large clubs kept open house during the day. The field for the rendezvous for the day contains seven acres and is the finest space of its kind north of Boston.

OBSERVES BIRTHDAY

Barnabus L. Yeaton of this city, observed the 83rd anniversary of his birth on June 19, and was presented with a purse of money by his seven children.

Mr. Yeaton, who was born in Newcastle was called a great man in his day. He followed the sea for 25 years, and upon the death of his wife which occurred 17 years ago, has made his home with his son, A. G. Yeaton, of Dennett street.

Mr. Yeaton is in remarkable health and finds time to work in his garden and assist around the house. He takes a deep interest in every day affairs, and is able to read without the use of glasses.

Of the nine children born to Mr. and Mrs. Yeaton, seven are living, as follows: Mrs. Albert Sayward and Mrs. Charles Goodwin of Manchester; Elmer E. Yeaton of Berwick, Me.; Mrs. Shirley Davis, Mrs. Charles Frothingham, Mrs. Willmore Twombly and A. G. Yeaton of this city. There are 15 grandchildren and 13 great grandchildren.

The Herald joins with many others in wishing Mr. Yeaton many more birthday anniversaries.

SPECIAL

Fresh mackerel 25c.
Fresh haddock 10c.
Eastern halibut 45c.
Boneless codfish 20c.

CASS FISH MARKET, Vaughan street.

WILL BE NAMED BRACKETT FIELD

In Honor of the Late William H. L. Brackett of Greenland.

The field where the new stadium will be located at New Hampshire College will be named the Brackett field, in honor of the late William H. L. Brackett, of Greenland, a graduate of that institution, who did much to promote all athletic work during the period he was a student there.

RILEY—MEADE

Pretty Wedding of Two Popular Young People at Lynn.

One of the prettiest weddings that has taken place in Lynn of late, was that of Miss Marion Louise Meade, daughter of Mr. and Mrs. Dennis W. Meade, former residents of this city, and Francis E. Riley of Winthrop. The ceremony was performed at a nuptial mass at 10 o'clock at St. Joseph's Church. The mass was celebrated by Rev. Donald MacDonald, of British Columbia, a cousin of the groom, while the nuptial knot was tied by Rev. Edwin J. Dolan, pastor of St. Joseph's Church, in the presence of a large gathering of relatives and friends of the bridal party.

The bride, who was gowned in ivory white satin, with court train, was given in marriage by her father, Dennis W. Meade. Her long veil of tulle was held in place with a circlet of orange blossoms. She carried a shower bouquet of bride's roses. The bride's maid of honor was her sister, Miss Lillian Meade, who wore a gown of silver cloth, enriched with lace, and set off with a hat to match her gown. She carried sweet peas.

There were four bridesmaids, gowned in organdie of nile green and orchid tints, with picture hats to match, and they carried baskets of field daisies. They were Misses Margaret Meade, Mollie Burke, Madeline Meade and Elizabeth Fitzpatrick.

The groom was attended by Thomas Noone of Lynn as best man. The ushers were William Keene of Boston; Stephen Callahan, Laurence Callahan and Richard Burke, all cousins of the bride.

As the bridal party entered the church and proceeded to the chancel, Michael Griffin, cousin of the groom, was the soloist.

Immediately following the ceremony a reception was held at the residence of the bride's parents and was attended by a large number of relatives and friends. Miss Catherine Callahan was in charge of the guest book and the gift room, where were displayed a large assortment of gifts of silver and cut glass.

The groom's gift to his bride was a pearl ring, while she presented her husband with a gold watch fob. The groom's gift to his best man was a pair of gold cuff links, and to his ushers he gave K. of C. card cases.

After the serving of a wedding breakfast, Mr. and Mrs. Riley left on a wedding trip for New York, and on their return will reside in Nahant.

ENTERTAINED WOODSTOCK HIGH SCHOOL SENIORS

The Lodges at New Castle opened for the season on June 14. Among the guests of Mrs. Horton there was a party of 34 graduates of the Woodstock, Vt., High School. They stayed there two days, coming by automobiles and while here made a trip to the navy yard and the nearby beaches, and after leaving here went to the White Mountains. They were chaperoned by Mrs. R. E. Thomas and Mrs. E. G. Buckwren.

IT IS TRUE

Dennett & McCarthy are deflating prices on goods you need now. See the
$1.25 Rompers for $1.00
$1.50 Boys' Pants for $1.00
75c Lisle Hose 50c
$1.25 Sheets 89c
$1.50 Dresses $2.95
30c Summer Vests 25c
$2.00 Night Gowns $1.25

"None but the best" our motto. We cannot handle cheap goods for cheap prices. Compare.

WHY YOU PAY MORE

From Monday, June 27 at No. 78 Congress St., barber shop, front of the Central Pool Room, you can get hair cut for 35c, shave 15c, face massage 25c, shampoo 25c. h 1w j24

CANDY SALE

Allinson's Candy Department

Our regular 60 cent chocolates are on sale every Saturday for 49 cents.

Agents for Foss, Whitman and Mary Elizabeth's Candies and Cynthia's Sweets.

ALLINSON'S DRUG STORE, Estb. 1838.

HOME MADE FOOD SALE

Sale of home made food at the Methodist vestry, Miller Avenue, Saturday at 2.30 p. m.

FOR SALE—NOTICE

Shooting Gallery in good locality and in good condition. Owner will sell below cost at present time. An excellent place, plenty of space for a pop corn stand, frankforts, coffee and sandwiches. Inquire at 13 Daniel St., Portsmouth, N. H. L. L. Townes. h 31 j25

HOUSE DAMAGED AT GREENLAND

The residence of Frank Rand on Maple ave., Greenland, was struck by lightning during the thunder shower on Thursday afternoon, causing considerable damage, but no fire. Mrs. Rand was knocked unconscious, but recovered a few hours later.

CONGRESSMAN BURROUGHS HERE

Congressman Sherman E. Burroughs called on many local people during his visit here Thursday. He went to the navy yard with the Mayor and called on many of the officers. He will return here shortly to pass several days.

NOTICE

The subscriber gives notice that he has been duly appointed Administrator of the estate of Mary P. Durell late of Portsmouth in the county of Rockingham deceased.

All persons indebted to said estate are requested to make payment, and all having claims to present them for adjustment.

ARTHUR H. DURGIN
By his Attorney Charles M. Dale, Portsmouth, N. H.
Dated June 3rd, 1921.
h j21-j5-8

CITY MARKET

FORMERLY BROWN'S MARKET

A FULL LINE OF Meats, Fish, Vegetables Fruits and Groceries

The Most Modern and Up-to-Date Market in Portsmouth

We have secured Mr. Horace Berry and Mr. George W. Spinney, formerly of Shaw's Market. They have had several years' experience in the market business, and will be glad to see their friends and customers whom they have served in the past.

All merchandise offered for sale is the best that we can buy and in trading here you can feel assured that you will get only the best of everything.

CITY MARKET

Tel. 194. Tel. 194

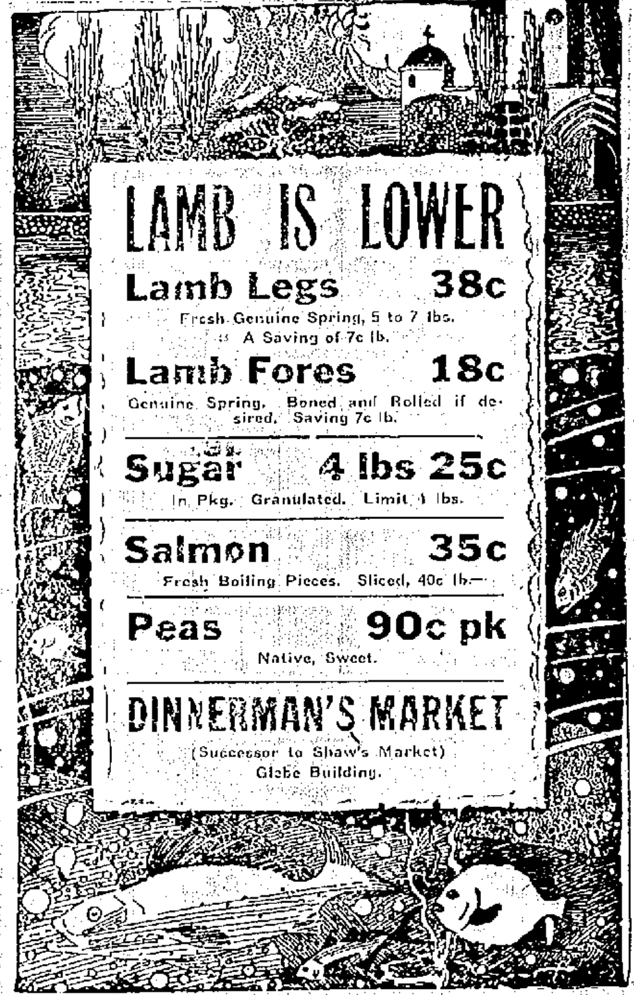

The Savings are Most Extraordinary Just When You Need Them

OUR BIG JUNE SALE

Cool, Sensible Styles, Oxfords and Pumps in White, Brown or Black

Men and Boys' Tennis High or Low Cuts Brown or White 1.38

WOMEN'S INSTEP STRAP WHITE CANVAS PUMPS
Military Heel.
$3.00 Value. Our Price 2.69

MISSES' WHITE CANVAS OXFORDS
Rubber Soles.
Sizes 11 to 2. Sale Price 1.48

MISSES' WHITE CANVAS PUMPS
Leather Soles.
Sizes 11 to 2. Our Price 1.98

MEN'S BROWN OXFORDS
Neolin Soles. Goodyear Welts.
$7.50 Values. Our Price 3.85

WOMEN'S SPORT OXFORDS
Tan Trimmed.
Cuban Heels. Our Price 2.48

A Sensational Purchase and Sale of White Canvas Shoes

A leading marke's Entire Surplus comprising Oxfords and Pumps. Sizes 2½ to 8. Medium Heels.

1.98

MEN'S BROWN OXFORDS
Leather Soles. Goodyear Welts.
English Last. Our Price 4.85

WOMEN'S BROWN KID INSTEP STRAP PUMPS
Goodyear Welts. Cuban Heel.
$8.00 Value. Sale Price 5.98

MEN'S WHITE CANVAS OXFORDS
Goodyear Welts.
White Soles. Our Price 3.48

CHILDREN'S TAN KID ANKLE STRAP
No Heels.
Sizes 1 to 5. Our Price 1.89

WOMEN'S BROWN BROGUE OXFORDS
Ball Strap.
Cuban Heels. Our Price 4.98

WOMEN'S BLACK KID OXFORDS
Cuban Heels.
Sizes 2½ to 8. Our Price 4.98

BOYS' BROWN CANVAS
Heavy Sole.
$3.00 Value. Our Price 1.98

Exceptional Values in Women's Oxfords and Pumps

WOMEN'S VICI KID OXFORDS Military Heels.
WOMEN'S BROWN BROGUE OXFORDS. Cuban Heels.
3.85 and 4.85
WOMEN'S 1-STRAP BLACK VICI PUMPS. Military Heels.
WOMEN'S INSTEP STRAP PUMPS. Military Heels.

Kerwin-Leach Co.

The Always Busy Shoe Store 45 Congress St.

WE OFFER FOR YOUR INSPECTION
The Well Known Make of

"LANCASTER" Garden Wheelbarrows
Superior in Construction and at a Very Reasonable Price.

PRYOR-DAVIS CO.
THE OLD HARDWARE SHOP
36 Market St. Tel. 509

Kindling Wood

30c per bushel
4 Bushels for $1.00
S. H. ALLEY
Phone 223-R.

Motor Boating Parties From Portsmouth.
Pleasure, sightseeing and fishing, or boats to rent by day or hour. Address E. Crawford, Eliot, Me. R. F. D. j22. 1w

MRS. E. M. FISHER

343 State St.

The Vogue in Trimmed Hats
Actual Values to $15.00
$5.00 and $7.50

Mushroom, Off-Face and Dressy Modes. Bright and subdued shades, attractively trimmed.

$5.00 and $7.50

INDIANS PADDLE 300 MILES IN A CANOE

(By Associated Press)

Plymouth, Mass., June 23—Two Indians arrived in Plymouth Harbor this afternoon after a three hundred mile trip along th ecoast from Maine to Plymouth in a canoe. They stated that their longest day's run was 50 miles. They left Bangor on June 6. They at once reported at the Passamaquoddy camp of Indians who have come here for the Plymouth celebration.

DENBY PUNISHES NAVAL CAPTAIN

Washington, June 23—Secretary Denby has taken action on recommendation of Admiral H. B. Wilson, commander-in-chief of the Atlantic fleet to nip in the bud any tendency toward sovietism in the navy. Captain Clark D. Stearns of the battleship Michigan has been relieved for having permitted his crew to discuss with his disciplinary matters vested only in the ship's commanding officer.

Captain Stearns issued the order which brought about his relachment with the approval of Former Secretary Daniels, it is understood, but Secretary Denby is said to hold that while the order was intended to improve the morale of the enlisted personnel, approval of the department of the course would establish a precedent that might injure discipline even to the point of setting up "soviet rule" in the navy.

Mr. Denby denied rumors that another battleship captain had been relieved for allowing his crew to vote on which navy yard should be the home port of the vessel. Such a vote had been taken on a dreadnought of the Atlantic fleet, he said, and the navy department disapproved the idea, but no action had been taken.

SEC. DENBY TO GIVE SIMS DECISION TODAY

Washington, June 23.—Secretary Denby expects to announce his action on the Sims case tomorrow. Admiral Sims reported at the war department this forenoon and told the secretary that he had been incorrectly quoted in his speech. The secretary promptly told him to put in writing wherein he was misquoted and as far as possible the language he had used in his famous London speech. In less than two hours the admiral had handed his statement in writing to the secretary and returned to his hotel to await the decision.

Baldwin Refrigerators

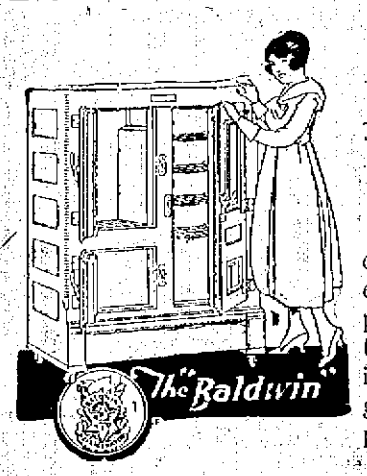

QUALITY PUT "WIN" in BALDWIN

Keep your food in a clean, cold, dry refrigerator, the kind with a positive circulation—the kind that cuts your ice bill. We have a good line and right prices.

JOHN G. SWEETSER

Tel. 310 126-128 Market St. Est. 1838.

Closed Wednesday Afternoons.

The Quality of Coal

Interests you now more than ever. It of course interests us even more than you. We have received three barges of

Reading and Wilkesbarre Coal

within the last month, all bright, clean coal that we can recommend avery highly. Secure your coal at the REDUCED PRICES.

C. E. WALKER & CO.

State and Water Sts. Telephones 236 and 237.

HAMMOCKS

A Good Assortment of Woven and Couch Hammocks at Reasonable Prices.

Muchemore & Rider Co.

Phone 1454. Market Street.

LEAGUE OF NATIONS GETS THE BLAME

(By Associated Press)

London, June 23—Lord Cuzon foreign secretary, announced in a speech in the house of lords today that it as he expected, the League of Nations decline to postpone the discussion of the mandates in deference to the U. S. and to enter into conference with the Washington government concerning that, the British government would gladly agree. Lord Cuzon made an unexpected attack on the League of Nations and he said that many of the existing troubles of the world today were due to the allies making a wrong turn in the consideration of matters. It was made in his speech on mandatories in which he said that the language of the League of Nations was so confusing that not even trained lawyers could interpret it.

DAWES TO CALL BUSINESS MEN TO HELP HIM

Washington, June 23—Charles G. Dawes, chosen by President Harding to head the new government budget system, announced after a conference with the President today that he would call on a number of experienced business men to serve in the budget bureau without any pay because he considered the staff provided by congress wholly inadequate.

Mr. Dawes declared in a statement that if the budget system was to be a success, reliance must be placed on "something else than a pitiful machinery provided by law."

"One might as well be handed a toothpick with which to tunnel Pike's Peak," he said.

Mr. Dawes said that he would ask that two army officers who distinguished themselves with the American expeditionary force be detailed to the bureau and asked his business associate in Chicago, William T. Abbott, to serve temporarily as acting assistant director.

The two army officers are Brig.-Gen. George Van Horn Moseley, former assistant chief of staff in General Pershing's headquarters in France, and Col. Henry Smither, former assistant chief of staff in the service of supply. Both were associated with Mr. Dawes in France during the war.

MAY CELEBRATE ANNIVERSARY

The United States Light House Service is very willing that some celebration be made and a tablet erected to commemorate the 150th anniversary of the Portsmouth Light, but they will not be able to assist financially or provide the tablet as their appropriation is running too close. The matter was taken up with the commission by Senator Oliver L. Frisbee and the following letter is self explanatory:

Senator Oliver L. Frisbee,
Portsmouth, N. H.

Dear Sir:—

Referring again to your letter of May 28th, 1921, requesting the establishment of a memorial tablet on the occasion of the celebration of the 150th anniversary of Portsmouth Light, I beg to say that the Light House service will be glad to co-operate with the local authorities in case they decide to carry out any celebration on this occasion. I regret to state, however, that because of a great shortage of funds necessary to pay the essential operating expenses of the Light House Service for the coming year, we do not feel justified in going to the expense of installing a tablet at this time.

Also I might say that the only lighthouse precedent for doing this, the placing of a light house tablet on the old light at Boston. The placing of a tablet on the 150th anniversary in case of Portsmouth light would be given the precedence over the Boston light, and as you see, might involve the meeting of numerous other similar suggestions.

The Light House Service is very proud of the long history of the light service of this country and will be very glad, as I have stated, to aid the local authorities in any fitting way practicable.

Respectfully,

J. S. CANWAY,
Acting Commissioner of Light Houses.

EX GOV. BARTLETT FOR CIVIL SERVICE COMMISSION

(By Associated Press)

Washington, June 23—John H. Bartlett of Portsmouth has been nominated by President Harding as a member of the Civil Service Commission. Mr. Bartlett was appointed to fill the vacancy caused by the resignation of Martin A. Morrison of the Civil Service Commission, which was received and accepted today by President Harding.

HARDING WANTS BONUS BILL AT THIS SESSION

Washington, June 23—Proposals to pay in cash value to the former service men was advocated today in the senate by Senator McCumber of North Dakota. Earlier in the day he held a conference with President Harding and it was his opinion that the President wanted the bonus bill passed at this extra session of the legislature.

FRECKLES

Now Is the Time to Get Rid of These Ugly Spots

There's no longer the slightest need of feeling ashamed of your freckles, as Othine—double strength—is guaranteed to remove these homely spots.

Simply get an ounce of Othine—double strength—from any druggist and apply a little of it night and morning and you should soon see that even the worst freckles have begun to disappear, while the lighter ones have vanished entirely. It is seldom that more than an ounce is needed to completely clear the skin and gain a beautiful clear complexion.

Be sure to ask for the double strength Othine as this is sold under guarantee of money back if it fails to remove freckles.

SPORT NOTES

After Jess Willard won the heavyweight championship of the world he became a circus performer.

In an off-season for circuses in 1916, he fought ten rounds with Frank Moran at Madison Square Garden, and won a popular decision. Moran, following his defeat by Johnson, had triumphed over Jim Coffey, another aspirant for the championship, and was considered eligible for a crack at the title holder.

He was no match for the Kansan giant, who outweighed him almost 60 pounds. Willard allowed the challenger to do the leading, but Moran could not inject sufficient punitive power in his blows to even leave a scratch upon his big opponent.

In a manner of speaking, Willard whipped Moran with one hand, and in a liberal manner, too. The forefinger of his right hand was broken in the third round in a collision with Moran's elbow, and after that only the left fist was of much use to him. With that alone he could not knock out his opponent, so the last round ended just as Pollyanna would have wished. oN one had been hurt, and both men were a great deal wealthier than before they met.

Willard salted away the $47,500 which came to him from the purse, and went back to the circus unworried by what the future held in store.

BASE BALL

American League

New York 6, Boston 1.
Washington 3, Philadelphia 5.
Cleveland 0, Chicago 6.
St. Louis 6 Detroit 4, 12 Innings.

National League

Boston 4, New York 10.
Brooklyn 4, Boston 5.
Chicago 6, Cincinnati 3.
Pittsburgh 2 St. Louis 3, 12 Innings.
Pittsburgh 3 St. Louis 4, second game.

One New Hampshire veterinary is credited with earning $10,000 a year, and several others are said to earn $7,500 or thereabouts.

Fondant-

the basis for all cream candies can be made in a few minutes if you use

Borden's EAGLE BRAND Condensed Milk

GOMPERS RAPS HEARST AT MEETING

Denver, Col, June 23—William Randolph Hearst, was denounced on the floor of the convention of the A. F. of L. here today by President Samuel Gompers as a traitor to America, American labor and to Ireland. The veteran labor leader said that Mr. Hearst was attacking him because he refused to be tied to his mad chariot in his race to be President of the United States. He said that he had carried out all of the instructions of the convention regarding Ireland and the only thing that he could be accused of and he pleaded guilty to that, was that he had not given Ireland freedom.

STRIKE AGAINST SHOE COMPANY IS SETTLED

Haverhill, June 22—The strike which has been on for the last week at the factory of the G. and C. Shoe Co., in Washington street was called off today when the shoe firm reached an agreement with the Shoe Workers' Protective Union.

The company has recently been reorganized and the fifty members were called out when it was found that the new firm attempted to sign up with the Boot & Shoe Workers' Union, the former concern, the Winchester Shoe Company having had an agreement with the S. W. P. U.

SENATE AND HOUSE AGREE ON NAVAL BILL

(By Associated Press)

Washington, June 23—An agreement was reached late this afternoon by the senate and house conferees on the naval appropriation bill. As agreed upon it will carry $117,000,000.

UNCLE SAM'S ODD FUNDS

"There's a good bit of money spent every year by the United States that not one person in a thousand knows of," remarked an economic student who had delved deeply into government documents. "For instance, whenever the Treasury Department has any securities that are to be destroyed, the law provids that a man be hired to be present and testify to their destruction. He is paid $5 a day.

"American convicts in foreign countries cost this government no less than $11,000 a year. Nine thousand dollars of this amount is set aside for their feeding, and the remainder is expended in maintaining decent prisons in Shanghai, Turkey and such places.

"For the reward of the officers and crews of foreign ships who rescue ship-wrecked American seamen, the sum of $11,000 is set aside each year.

"In Brussels there are three international bureaus to which this country contributes almost $1,000 a year. One of them, that of weights and measures, gets over half this amount. The rest is divided between a bureau for the publication of customs, and one for the abolition of the African slave trade, which, no doubt, has had little work to do for a good many years.

"Before the war the International Geodetic Association, located at Berlin, was given each year by this government $1,500 for the enlargement of this earth."—New York Sun.

Plains Grocery

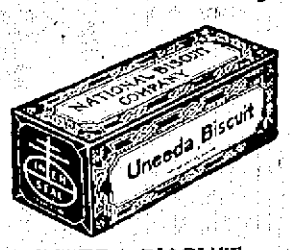

UNEEDA BISCUIT
7 Cts. Package.
10c Box of Cleanser.....7c
10c pkg. Cocoa.....7c
Polarine Auto Oil
in one and five gallon cans at a very low price, and we make a present of the can.

Why buy a "hike" tire or tube when you can get a
Michelin
for Less than Pre-War Prices.

ARTHUR F. COOK
Agent.
PORTSMOUTH PLAINS.

SOME AUTO BARGAINS

We are offering for sale at attractive prices the following trucks and cars:

1 Garford 1¼-ton Chassis with all-weather cab.

1 New Oldsmobile Economy Truck with dump body. Suitable for coal delivery, contractor or farmer.

1 Garford 1½-ton, in fine condition.

1 Packard ton truck, pneumatic tires, a bargain.

1 Vim ½-ton truck; a good trade.

1 Maxswell ton truck; a good proposition for all-round work; platform body and cab.

1 Economy truck, express body.

1 Oldsmobile 8-cylinder car; a bargain.

1 Oldsmobile Coupe.

Will sell any of these trucks and cars and will arrange terms to suit and will trade. Come and look them over.

PORTSMOUTH TRUCK & AUTO SERVICE CO.
Frank Jones Brewery Yard,
Tel. No. 59, Portsmouth, N. H.

VISITS LODGE ON HIS FIFTIETH ANNIVERSARY

At the meeting of Osgood Lodge, No. 18, I. O. O. F., Thursday evening, a very pleasing incident occurred when Mr. John H. Leavitt, a former resident of this city was present and addressed the lodge. He stated that fifty years ago at this time he joined Osgood Lodge and in recognition of this event he presented the lodge with two gavels for the Noble and Vice Grands. The gavels are the result of his handiwork and are solid aluminum, handsomely polished. The gift was accepted with many expressions of thanks by the Noble Grand of Osgood Lodge. Mr. Leavitt has been away from this city about 25 years and his gifts show that he has not forgotten his old time acquaintances.

Mr. Leavitt served this city as postmaster for a term under Cleveland's administration. He is the guest of Charles H. Clough of State street for a few days.

AMERICAN LEADING FIELD OF GOLFERS

(By Associated Press)

St. Andrews, Scotland, June 23—Jock Hutchinson of Chicago was leading the field at the end of the first day's medal play for the British open championship with a score of 147. He scored 72 for the first and 75 for the second round. Close behind him was another American Jim Barnes with 148. Bobby Jones, an American amateur was 152 for the 36 holes.

BOWDOIN CLOSES MEDICAL SCHOOL

Brunswick, Me., June 23—With the 116th commencement services of Bowdoin college, the Bowdoin Medical school closed its doors today after an existence of more than 100 years. This was because the college officials no longer felt able to maintain the school in class A with the financial support available. The school had forty students.

"FORD"

The price of the Ford Car has again been lowered so that it is within reach of everyone who can afford to maintain a car.

With our deferred payment plan you can make a small cash payment and the balance in six, eight or ten small monthly payments as preferred.

Come in to our salesroom or drop a card and our salesman will call and explain this plan in detail.

Brooks Motor Sales

Hanover St. (Foot of Pearl St.)

Tel. 1530. Use Genuine Ford Parts.

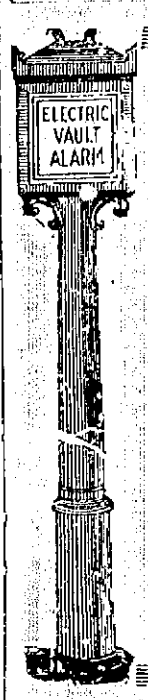

FIRST NATIONAL BANK

Portsmouth, N. H.

UNITED STATES DEPOSITORY

Statement of Condition April 28, 1921.

RESOURCES

Loans and other Securities	$1,398,859.07
United States Bonds	454,420.00
Banking House and Fixtures	40,682.50
Cash and due from Banks	256,026.67
	$2,149,888.24

LIABILITIES

Capital	$150,000.00
Surplus and Undivided Profits	109,452.17
Circulation	146,300.00
Bills Payable	45,835.42
Federal Reserve Bank	269,086.55
Deposits	1,429,212.49
	$2,149,888.24

We have a supply of the famous

Reading Anthracite

The Best Hard Coal Mined

Our stock contains none of the so-called heatless independent coal. Bring your orders to us and obtain good fuel at reduced spring prices.

The Consolidation Coal Company

Phone 90. 277 Market St.

COL. DANFORTH NEW NASHUA POSTMASTER

Nashua, N. H., June 23—Col. George E. Danforth, today nominated by President Harding as postmaster of Nashua has been appointed assistant postmaster a position he has held under three postmasters.

He is a native of Nashua and one of the wisest known leaders in Masonic and Odd Fellow circles in the state. Col. Danforth also is a member of the Nashua Lodge of Elks. He is a vocalist of note and long choir leader in the churches.

Sports

Some people think Jess Willard defeated Jack Johnson because he was the better fighter. Others feel sure that Johnson was beaten by his own method of living and by the irresistable slowing up process that time imposes on every man after he passes the crest of physical perfection. And there are those who believe Johnson was not so anxious to beat Willard anyhow.

Whatever the cause, the star of Jack Johnson's ring career flickered out at Havana on April 5, 1915. That day, for the second time in his life he was knocked out. The first enforced nap had mattered not. It was taken at Galveston in 1901 at the hands of Joe Choynski and Johnson was almost unknown beyond the island where he lived. But when the big negro arose from the second slumber he was a has been.

Willard was 27 years old, ten years the junior of the champion and both his height and reach exceeded those of Johnson. The husky little holder apparently put forth his best effort in the early rounds but he could not send the giant to the canvas. Willard was slow in his movement, fighting on the defense and with great care, manifestly biding his time.

His time kept him waiting quite a while. Johnson was a little fatter, a little slower, and some of the old wallop was gone from his arms, but his ring generalship his mastery of tactics had not forsaken him. He was still the most clever boxer of them all.

The early rounds showed him to be the same teasing scrapper he had always been. "Why don't you come out and fight?" he frequently blurted at the cautious Willard.

Later the signs of leg weariness were apparent in the champion's movements and in the 15th round he suddenly became exhausted while the Kansan was still fresh and glowing.

Plainly tired and exhausted the champion kept up the fight for seven more more rounds. Leaving his corner at the gong for the 26th round, he glanced at his wife with a look of distress and despai that warned of the impending fall.

As soon as he met Willard, almost the cowboy's right arm shot out and struck Johnson flush on the chin. He sank down and a new champion was proclaimed.

Our Watchdog in Chief

(From the New York Tribune)

The selection of Brigadier General Charles G. Dawes to be Controller of the Budget is another proof (if another were needed) of President Harding's purpose to have the latest budget system applied resolutely and energetically. General Dawes has had ample treasury experience having served as comptroller of the currency from 1897 to 1902. He was president of the Central Trust Company of Chicago for many years and was with the American Expeditionary Forces in France in charge of army purchases. Recently he was called on to put through quickly a plan for reorganizing the federal agencies dealing with disabled soldiers. General Dawes has shown vigor, directness and contempt of bureaucratic red tape in his contact with business. He is a man to enforce respect for the law and for restrictions on waste which which had come to be so generally disregarded under the last administration. The chief sins of department and bureau heads have been the padding of estimates and a refusal to heed the cuts in them by congress. Secretary Houston went to the capitol to complain of threatened shortages in the revenues. Yet he couldn't restrain his colleagues. Secretaries Baker and Daniels from sending in estimates calling for appropriations $1,375,000,000 in excess of what congress found the two military services needed.

Secretary Baker defied congress and saddled a deficit of probably more than $50,000,000 on the treasury. Department and bureau chiefs are said to have become as contemptuous of a congressional regulation that they prepare deficiency estimates as soon as they get their allowances.

The President has strictly forbidden the creation of deficits. But an official is needed who will pursue the spenders and expose their schemes to outwit congress and the taxpayers. There are many earnest workers for economy in the house and senate. What is needed now is a "watchdog" like Gen. Dawes who can keep an eye on the operations of the department wasters.

Historical Ring.

The original diamond ring of Mary Queen of Scots, upon which are engraved the arms of England, Scotland and Ireland, quartered, and which was produced in evidence at the trial of the unfortunate Mary as a proof of her pretensions to the crown of England, was once in the possession of a certain Mr. Blachard, one of the lords of the admiralty. The history of this ring is curious. It descended from Mary to her grandson, Charles I, who gave it on the scaffold to Archbishop Juxon for his son, Charles II, who, in his troubles, pawned it in Holland for $1,500, where it was bought by Governor Yale and sold at his sale for $1,600, presumably for the Pretender. It afterward came into possesion of the duke of Argyll, and probably from him to the family of Mr. Blachard. At the last sale of his effects it was said to have been purchased for the prince regent.

Unlettered Presidents.

At least one of our Presidents, possibly two, never went to any kind of a school. The father of Andrew Johnson died when the lad was five years old, and his mother could not spare the money to educate him. This condition of poverty caused Andrew to be apprenticed to a tailor. He worked long hours and hard. One day a man brought a book to the shop and recited many selections that it contained. Andrew's ambition was stirred. With the man's help he learned the alphabet. But he made no real progress until his marriage. His wife read to him as he plied the needle. She helped him to learn to read and write. She was his school. Largely through her careful, patient instruction he was enabled to become the mayor of the town in which they lived.

Nobody Wants Bungler.

There's no place in progress for the bungler. The business man gets rid of the bungler as soon as he can. No organization wants the bungler on its rolls. Furthermore there's little excuse for the presence of such a nuisance. Above all there is no excuse for you to muss things up. You will do that occasionally in spite of yourself, because you are falsely reported, misunderstood or over-zealous. But you don't have to make a regular thing of it. Correct the past by a more careful present and you will be wiser through the mistake. So too in, my boy, and make good. You have the world before you and your friends are waiting to help you celebrate the victory.—Grit.

Making Joss Sticks.

The composition of the candles called joss sticks, which are used in all the religious ceremonies of Buddhism, has long remained a mystery the preparation of the sticks being intrusted to certain persons chosen from a limited class. Not long ago, however, there was learned the manner of making joss sticks in Indo-China. A stem of bamboo is rolled into a preparation containing 14 different odoriferous drugs, two of which are significant, as showing a knowledge of chemical and physical properties. These are aconite, which serves to protect the sticks against the attacks of rats and mice, and camphor, which causes them to burn steadily without being periodically extinguished.

Few Have Seen Radium.

Radium is a metal that is described as having a white metallic luster. It has been isolated only once or twice, and few persons have seen it. It is ordinarily obtained from its ores in the form of sulphate, chloride or bromide, according to the United States geological survey, Department of the Interior, and it is in the form of these salts that it is usually sold and used. These are all white or nearly white substances, whose appearance is no more remarkable than that of common salt or baking powder. Tubes containing radium salts glow mostly because they include impurities which the radiations from the radium cause to give light. Radium minerals are very rarely, if ever, luminescent.

Sandalwood Long Prized.

Sandalwood is the product principally of the native state of Mysore, India, and the district of Coorg. Due to the development of the sandalwood oil extracting industry, the exportation of the wood from Madras has steadily declined, while that of the oil has increased. Sandalwood is the most famous of all scented woods. Its use for perfumery and incense dates back thousands of years. The later Greeks regarded it as one of their greatest luxuries, and no festivities were complete without it. Sandalwood figures prominently in religious ceremonies and burial rites in China and other oriental countries.

Nightmares Have Meaning.

Dreams are made up of symbolic notions which are, however, easily deciphered, for symbols mean the same thing all over the world and have always meant the same thing. A nightmare is nothing but a dream so symbolical that we cannot understand its meaning and the image it conjures up frightens us. As soon as a sufferer from frequent nightmares, however, learns to interpret them and understand their meaning, he ceases to have them or to be frightened by them.

Hypocrite Betrays Himself.

Usually it is easy enough to feel whether there is a sound human heat behind the written or the spoken word. Fine phrases and exalted sentiments seldom mask the hollowness of the hypocrite.—Victor Hugo.

AND CUPID FLED, SHRIEKING MINIATURE STORMS IN CITY

Truly, as Many Have Averred, Romance Today Has Fallen From Its Once High Estate.

They were young and it was evening, and the moon was shining. And they were young.

He was facing her, silhouetted against the silvery light of the moon. Every line of his stalwart, manly figure stood plainly outlined before her.

He looked into her lovely dark eyes. Their liquid depths fascinated him, enthralled him.

He leaned forward.

"Darling, I love you!" he breathed passionately into her tiny ear.

She gazed at him passively.

"You are beautiful, wonderful, lovely!" he cried, as the moonlight illuminated her classic features.

Her glance rested upon him as he stood out clearly in the pale light.

"Will you marry me, be my wife?" he asked, with bated breath and eyes shining. Hidden fires glowed in their burning depths.

And still her gaze was upon him.

He leaned forward a little farther, waiting for her answer, eagerly, fearfully.

"Will you marry me, precious one?" he asked again, his burning glance upon her scarlet lips.

She opened her mouth to speak. Pearly teeth gleamed in the silvery light.

"Ah! You are going to say, 'yes,'" he muttered, passionately, taking hold of her tiny, lily-like hands. "You are going to say something."

He leaned closer, his head outlined clearly against the pale moonlight.

"I was going to say, why don't you wear a rubber band around your head, to train your ears not to stick out?"

(The end of a perfect evening.)—Detroit Free Press.

GREAT ACTRESS KISSED POET

Sarah Bernhardt Made Her Meeting With Longfellow an Event to Be Remembered.

When Sarah Bernhardt came to America in the seventies sculpture was her "side line." As soon as she arrived in Boston she expressed a desire to do the bust of Longfellow, says the Christian Science Monitor. Longfellow, however, though not insensible of the honor, declined. He said that he was about to leave for Portland, Me., and feared that Mme. Bernhardt would have departed before his return. Then, to mitigate the curtness of his refusal, he asked the tragedienne to his home, inviting William Dean Howells and Oliver Wendell Holmes to meet her.

They became very amiable toward one another, and Longfellow, who spoke excellent French, praised Mme. Bernhardt's performance of "Phaedre," telling her she surpassed the great Rachel, whom he had seen 50 years earlier. The actress, not to be outdone, told the poet how much she enjoyed reading "Hiawatha," which she pronounced Hee-a-vaiere.

Evidently the affair of the sculptured bust did not rankle, for on her departure, as the poet and his other guests were escorting her to her carriage, she turned about suddenly, impulsively threw her arms about Longfellow's neck and kissed him on the cheek, said: "Yous etes adorable."

Kidnap Chinese From Legation.

Kang-Shih-to, formerly treasurer of the Anfu club, who since the recent downfall of that alleged pro-Japanese organization has been in hiding in the Russian legation and for whose arrest a reward of $10,000 was offered by the Chinese government, has just been the victim of a coup on the part of Chinese servants employed in the legation, according to a dispatch from Peking, China. They entered Kang's bedroom in the early hours of the morning, bound him, wrapped him in a bed quilt and hoisted him over the legation wall. Accomplices delivered him into the hands of the squad of gendarmes which had been waiting for weeks for an opportunity to capture him and other refugees supposed to have hidden in foreign legations.

Woman's Latest Venture.

An engineering factory, organized, controlled, and managed by women, who also execute the orders at the lathe and in the foundry—that is the latest enterprise of the "weaker sex." It is one which deserves every success.

At the head of the firm, called Ainlaim, Ltd., is Lady Parsons, the wife of the famous engineer and inventor of the steam turbine. The factory was started in the Midlands by 20 women ex-war workers. Good orders have already been secured, and Lady Parsons is convinced that these pioneer women engineers will be successful.

"There is nothing," she says, "that a woman cannot do when she tries."—London Times.

How Lightning Kills.

Numbers of cases of death by lightning have failed to reveal any direct effect of the passage of an electric current through the human body. The evidence indicates that death was caused entirely by shock. The result is psychological rather than physical, the shock inducing heart failure or other organic disturbances.

Sometimes strokes have been fatal to a mother although the child in her arms was unharmed. Persons under the influence of a drug or intoxicated seem to escape. This seems to indicate that the psychological element is an important consideration.—Popular Science Monthly.

Movements of Air Currents, Developed by High Buildings, Make Study That Is Interesting.

You may learn many interesting things about air currents and the way storms develop by watching the movement of pieces of paper, or perhaps your hat, as it is whirled about the street.

A variety of miniature windstorms are developed by the high buildings of our cities or the forms of streets, which will repay careful study. On a hot day even, when the air is perfectly quiet, the atmosphere, as it becomes heated tend to rise against the sides of rocks or buildings, and if it travels far enough will develop in a strong wind, which descends on the opposite side and plays queer pranks. A small whirlwind is often produced by the action of wind against a corner formed by several buildings. As the wind travels down a street, especially a narrow one, it rapidly increases in velocity. A little will spill into the side streets, but the main stream will flow on, gathering momentum.

Watch the wind strike against the side of a high building and notice how it mushrooms out on all sides, splitting into many air currents and trace these till they come to rest, but be sure to hold tightly to your hat in the meantime.—Boys' Life.

JURORS AND TRIAL LAWYERS

Men Who Render the Verdict Said to Have a Distinct Influence Over the Counsel.

Juries differ widely. Charles Russell used to say, for instance, that there was all the difference in the world between English and Irish juries, remarks the Manchester (Eng.) Guardian. Irish juries enjoyed the fun and the drama of a trial; they entered into it all and appreciated the cut and thrust; whereas English juries were concerned more with wondering how soon they would be released.

But there is a characteristic common to all juries. They have quite as much influence, though in a different way, over counsel as counsel have over them. One of the greatest of advocates, Scarlett, Lord Abinger, declared that his success was due chiefly to the rule he made of selecting one particular juryman, not necessarily the foreman, and addressing the argument as if to him personally. He would then work away till he felt that he had convinced this man and could rely on him when the verdict was being considered.

African Seeds.

Sixteen hundred of seeds and plants of African fruits, vegetables, grains and flowers not common to this country have been sent to the United States Department of Agriculture for a test as to their adaptability to American soil as a result of a trip made by Dr. H. L. Shantz, an agricultural explorer. Dr. Shantz accompanied the Smithsonian-African expedition which made a tour of interior Africa from Cape Town to Cairo, penetrating the Orange Free State, the Transvaal, the Congo, East Africa, the Sudan and Egypt, with side trips to other parts of the continent and adjacent islands.

Among the many new crops, one that is viewed with interest is a gourd two feet long, which contains two gallons of succulent seed about the size of an almond. The meat of these seeds resembles that of the butternut in taste, and, in addition to their possibilities as a nut substitute, they are rich in oil. Many new hardy corns and sorghums, as well as grasses, suitable for the semiarid West, as well as the pine lands of the South, some excellent new mangoes, a number of oil plants, some dry-land rice, and a large number of grains and grasses are among the specimens. The department has found that several crops which flourish in central Africa are adapted to the southern parts of the southwestern United States. The American-Egyptian cotton and Sudan grass are among the noteworthy acquisitions as a result of previous expeditions.

Giant Eels.

It is said there are eels no one can land. Some years ago a giant conger was caught in shallow water off the shores of England. It measured 8 feet 8 inches in length and weighed 148 pounds. Congers half that size have been known to bite a man's hand in two and to have driven their teeth through the blade of an oar.

In 1913 Kakanamoku, the champion swimmer of Honolulu, was attacked by a giant eel, which dragged him under water, and held him there for nearly two minutes. He escaped at last, but at the cost of a finger from his right hand.

Eels attain an immense size in the rivers of New Zealand and have been known to attack bathers. In fact, many cases of drowning have been proven to be where eels have dragged the bathers beneath the surface of the water.

World's Jute Comes From India.

Of sub-tropical products India gives us the whole of the world's jute and a large proportion of its hemp. Some 400,000 tons of jute are exported annually. Thirty years ago Indian hemp was the world's standard blue, but the vegetable dyes of India have been destroyed by the German aniline dyes and the industry has been injured.

WATER "CURES" OLD BELIEF

In Both Ancient and Modern Days Fountains Have Been Considered Pools of Healing.

When you drink mineral water do you do it because you believe in its curative properties or because you are superstitious? Or both?

Extraordinary virtue has been attributed to the waters of pools and streams by nearly all peoples of all times. Among the modern Greeks today we find the remnants of the old belief that the water from the Grotto of Macedonia would cure all those who drank it if they entered the cave with a lamp or torch in one hand and a pitcher in the other, filled the pitcher and left some scrap of clothing behind, going silently and not turning back from "being scared by the noises that sounded." And not only in Greece, but in England, there are many spots where the bushes around a certain pool will be hung thick with shreds of clothing left by those who came to be cured.

According to modern Greeks the mineral springs are under the protection of the Nereids, and the virtue of the water depends upon it being drunk in silence and with appropriate sacrifice. Old Church of England canons dating back to 1102 forbid the worship of wells without the bishop's permission, attributing the custom to heathenishness and a survival of the worship of the fountain as a symbol of the source of life. It was pointed out then that the naming of wells was as old as the days of the Patriarchs; that Abraham and Isaac are both spoken of in the Bible as having done so, but that worshipping them was a different matter.

DESIRED TO TAKE THE VEIL

Oldest Daughter of Thomas Jefferson Attracted by Quiet Life Within Convent Walls.

Martha Jefferson, oldest daughter of Thomas Jefferson, third President of the United States, came near to being a catholic sister. She was a student at the school of Abbaye de Panthemont at the time the French Revolution was in progress. The daring and flippant infidelity of the French frightened and disgusted her, and she clung to the calm and serene life of the convent with all her strength. Her mother had taught her in the ways of the Church of England, but the surroundings at the school overcrowded this, and she decided to become a nun.

She wrote to her father asking his permission to adopt the veil. No answer came for several days, and then Jefferson appeared in person. He greeted the girl with a tender smile, interviewed the abbess, and then came out and told the girl to pack her things. Her school life was ended at that moment, and the next day she was introduced to society and made the mistress of her father's household. She declared years afterward that neither she nor her father had ever alluded to the subject by a single word from that day on.

Historic Stratford-on-Avon.

The history of Stratford-on-Avon may be traced back for a period of 1,100 years, and as the birthplace of Shakespeare it has become a classic center visited annually by some 50,000 people. The Guard house, where Shakespeare was born; Shottery, where he courted Anne Hathaway; Charlotte park, once the seat of Sir Thomas Lucy, whose displeasure Shakespeare incurred by stealing his deer; the Shakespeare Memorial theater, on the banks of the Avon, and Shakespeare's monument, are all places worthy of visiting in the old market town of Stratford-on-Avon.

The Shakespeare hotel, situated in the center of the town and close to the Shakespeare Memorial theater, was erected in the Fourteenth century. A few doors from Shakespeare hotel is the Harvard House, which was the early home of the Harvard family, founders of Harvard university.

How to Know Poetry.

We literates have been taught to read poetry, and taught also that it is highly commendable to enjoy it. In order to know what kind of poetry ought to be especially enjoyed, we read other books, written by critics. In order to understand what the poetry that ought to be admired means, we read other books by professional grammarians. By the time we have finished this preparatory reading, we are somewhat confused. We are in doubt as to what poetry actually is, and how it differs from prose. In this predicament we fall back on the printer. If every line begins with a capital letter, we assume that it is poetry.—Samuel McChord Crothers in the Atlantic Monthly.

India's Fertility.

India, more than half the size of Europe, has every variety of surface, climate and production. The contrast between the level monotony of the Great plain and the beautiful contours of the Nilgiri and Pulney hills is no greater than that between the arid heat of Jacobabad and the polar frigidity of the Himalayas; or that between the palm groves of Cochin and the wheat fields of Lyallpur. The productivity of India extends over three zones: the tropical, sub-tropical, and temperate; though on account of varying elevations these do not always comply with mere considerations of latitude.

Historic Weather Vane.

The Dutch burghers who followed Henry Hudson from Netherlands to New Amsterdam brought their weathercocks and set them up on the steeples and towers that are seen in the quaint old pictures of old New York. One of these old vanes is probably the oldest thing in New York at the present time. It is the original gilded weathercock of the old Dutch Stadt Huys, or city hall, now in the possession of the St. Nicholas society. The hall, first used as a tavern, was erected in 1642 by Director Kieft. In 1699 it was sold by the city to a Mr. Rodman. The weather vane on the structure came into the possession of Mrs. Elizabeth Mackie. She gave it to Washington Irving, May 13, 1836, who kept it for some years on his house at Sleepy Hollow. He presented it to the St. Nicholas society December 9, 1848, and since that time it has graced the speakers' table at every banquet of the society.

Tantalus.

According to Grecian mythology, Tantalus was a son of Zeus, or the Jupiter of the Romans. All traditions agree in stating that he was a wealthy king, but some call him king of Lydia, in Asia Minor, while others king of Corinth in Greece. He is celebrated in ancient traditions for the terrible punishment inflicted upon him after death. It was related that he divulged the secrets intrusted to him by Zeus, and was punished in the lower world by being inflicted with a raging thirst, and at the same time placed in the midst of a lake, the waters of which always receded from his as soon as he attempted to drink. From this tradition the English language has borrowed the verb to tantalize, that is, to hold out hopes or prospects that cannot be realized.

Plaster Easily Mended.

If plaster on the walls shows cracks and breaks it is not difficult to mend this yourself. Get a little plaster of paris from the drug store. Mix this with water to make a smooth paste and then plaster the cracks, smoothing off the surface with a perfectly smooth board for a lathe. When this is perfectly dry you can supply a coat of calcimine or one of the patented wall paints and the effect should be all that you desire. It is very much better to have all shelves well painted with two coats of white paint and a finishing coat of enamel than to leave the boards in natural condition. If they are painted they may be washed off easily, whereas if they are not painted they become discolored and soiled and cannot be restored.

Serbian Melodies Solemn.

The Serbian melodies are solemn and impressive, and have a strong affinity with their church music. The Hungarian songs, on the other hand, show vitality and impetuosity to an extraordinary degree. They are mostly in two-four time, but both the rhythms and the time change continually; and the music is full of pauses at effective moments and of modulations into unexpected keys, which correspond to constant changes in the sentiment of the songs, from deep sorrow to wild hilarity of satire. The "Hungarian Melodies," by Francis Korbay, contain very fine examples of such music, and the accompaniments of the songs in this collection are beautifully and thoroughly adapted to the melodies.

Japanese Kite Festival.

This is a religious festival. The Japs repair in their thousands to the tops of the highest mountains, where they erect light bamboo structures or huts, the roofs of which are protected with matting to keep out the wind and rain. There the parents go to sit and eat and talk, while their children play about and fly multicolored kites. Sometimes there are as many as thirty thousand kites of every conceivable shape, style, size and color flying from a mountain less than a square mile in area. The spectacle is extremely fascinating, and the kites appear like so many graceful birds or winged grillins, darting hither and thither among the clouds.

Rainfall Like Noah's Deluge.

The total annual rainfall upon all the land of the globe amounts to 29,347 cubic miles, according to the United States geological survey, Department of the Interior, and of this quantity 6,524 cubic miles drains off through rivers to the sea. A cubic mile of river water weighs about 4,203,650,000 tons, and carries in solution an average of about 420,000 tons of foreign matter. In all about 2,735,050,000 tons of solid matter is thus carried annually to the ocean, and a good deal of this is naturally the fertile soil washed from the fields.

Marvels of Carving.

On one side of a tiny mustard seed a Mr. William McCleery has carved an elephant, and on the other side a spider! Mr. McCleery claims, without much fear that his title will be disputed, to be champion carver of the minute. He carries a walking stick on which are no fewer than five hundred figures of men, animals, birds and fishes, for which, he says, he has refused an offer of $500. Even his watch and chain and the buttons on his clothing are marvelous examples of his curious decorative skill.—London Tit-Bits.

True Art.

Art should seek its inspiration in the world beyond our senses. It must glow in an atmosphere of aloofness and detachment. The near must come far, and the far must recede into the mists of infinity.—Anne Simon.

Don't Worry About Your Complexion Cuticura Will Take Care of It

If you make the Cuticura Trio your every-day toilet preparations, you will have a clear, healthy skin, good hair, and soft white hands. Soap to cleanse, Ointment to heal, Talcum to powder and perfume.

Sample Each Free by Mail. Address: "Cuticura Laboratories, Dept. 24G, Malden, Mass." Sold everywhere. Soap 25c. Ointment 25 and 50c. Talcum 25c. Cuticura Soap shaves without mug.

Official Time Table Portsmouth, Dover & York Street Railway.

In effect November 16, 1919.

PORTSMOUTH

For Eliot, Dover and South Berwick, 6:55 a. m. and every hour until 11:55 p. m. Sunday first trip 7:55 a. m.

For Kittery and Kittery Point, 6:35 a. m. and every half hour until 11:35 p. m. Sunday first trip 8:35 a. m.

For York Village, York Harbor and York Beach via Rosemary, 6:45 a. m. and every two hours until 4:55 p. m. Sunday first trip 8:55 a. m.

YORK BEACH

For York Village, Eliot, Dover, South Berwick and Portsmouth via Rosemary 7:30, 8:30 a. m., then every two hours until 6:30 p. m. Sunday first trip 9:30 a. m.

KITTERY

Leave Sea Point for Portsmouth 6:40, 6:40 a. m. and every half hour until 6:30 p. m. Sunday first trip 7:30 a. m. *From car barn only.

ELIOT

Leave Rosemary Junction for Portsmouth and Kittery 6:40 a. m. 7:40 a. m. and every hour until 10:40 p. m. Sunday first trip 8:40 a. m.

DOVER

For Portsmouth, Eliot, and Kittery 6:05 a. m. and every hour until 10:05 p. m. Sunday first trip 8:05 a. m.

For York Village, York Harbor and York Beach, 6:05 a. m. and every two hours until 8:05 p. m. Sunday first trip 9:05 a. m.

For South Berwick, 6:50 a. m. and every hour until 10:50 p. m. Sunday first trip 8:50 a. m.

After 6:30 p. m. trip runs only to Car in Butler St. (6:31 p. m. trip runs only as far as Cave passengers.

SOUTH BERWICK

For Dover, Eliot, Portsmouth and Kittery 6:00 a. m. and every hour until 10:00 p. m. Sunday first trip 9:00 a. m.

For York Village, York Harbor and York Beach 5:00, 7:00 a. m. and every two hours until 9:00 p. m. Sunday first trip 9:00 a. m.

W. H. WILSON, Resident.

OUR SCREEN DOORS NEVER SAG.

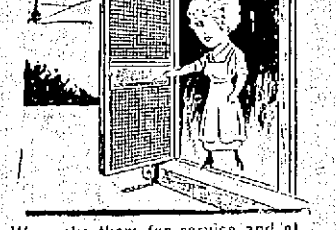

We make them for service and at mill prices.

FRANKLIN MILL

Phone 1428-J. Maplewood Ave.

PESKY BED BUGS

(Pesky Devils Quietus) P. D. Q. is a new chemical that puts the everlasting to the Pesky bedbugs, roaches, fleas, ants and cooties—impossible for the pesky devils to exist where P. D. Q. is used.

Recommendations of Hotels, Hospitals, Railroad Companies and other public institutions are a guarantee to the public that the safest, quickest and most economical way of ridding the pesky insect is by the use of P. D. Q. as this chemical kills the eggs as well as the live ones, and will not injure the clothing.

A 35c package makes a full quart, enough to kill a million bedbugs, roaches, fleas or cooties—and also contains a patent spout to get the egg nests in the hard-to-get-at-places and saves juice.

Special Hospital size $2.50 makes five gallons—contains three spouts—supplied by druggists or sent prepaid upon receipt of price, either size, by the Owl Chemical Co., Terre Haute, Ind.—never peddled.

For sale at Green's Drug Store.

F. H. ELLIS

York Beach

BUILDING MOVER

We have all themodern appliances and best of facilities in this section of New England for carrying on this work to the greatest advantage. Estimates furnished at short notice.

NOTICE TO THE PUBLIC

We wish to call your attention to the fact that we have leased the woodworking mill of W. A. Hodgdon at 247 Hanover street and will open about June 1st and be prepared to do all kinds of mill work, screen and cabinet work.

COTTRELL & TAYLOR

(Successor to Ira W. Cottrell)

CONTRACTORS AND BUILDERS

FIND BADGE OF MURDERED POLICEMAN

(By Associated Press)

Boston June 23—The police today arrested John Glennon, a paroled man from the state prison on the charge of having burglar tools in his possession. In his room was found the policeman's badge of a Methuen police officer who was murdered some years ago and the slayer had never been found. The police state that the charge against Glennon will be changed.

More British Oppression

(From the Kansas City Times)

A riot in India is found to be due to the despotic and arbitrary action of the British government in interfering in an attempt to prevent a human sacrifice. An old woman had been put on a funeral pyre and her nearest relatives had lighted it when the government troops arrived. A fight followed in which several persons were killed.

It is recalled that there was great indignation and rioting in India in the last century when the British interfered with the well established right of a widow to be burned on her husband's funeral pyre. What was to become of personal liberty, the Hindu inquired, if the government was intending to crush out one cherished right after another, under its iron heel?

No wonder there is growing sentiment for self determination in India. Shall an alien government be permitted to oppress a spirited people by preventing human sacrifice?

Two Biddeford, Me., men, while in Montreal the other day, say they saw a field of rhubarb, the stalks of which averaged more than six feet high. They say that when they were standing with a row of the pie-plant between them, it was impossible to see each other—and they are both six feet tall.

AEROLUX
NO-WHIP
PORCH SHADES

are unequalled for either interior or exterior use. They diffuse the sun's rays perfectly but because of their open construction, admit light. They are absolutely sanitary, for they can be dusted or washed. They are hung so they can be taken down or put up in a moment. They are artistic when viewed from outside or inside the porch. It is the most economical shade to buy, considering its long life of service. Many sizes and colorings to select from. Call and look at our stock—large and varied.

D. H. McINTOSH

Mac's Busy Corner Fleet & Congress Sts.

Depyro

At All Drug and Department Stores

Nov. 18, 1920.

The Depyro Lab., Inc.,
11 Exchange St.,
Portland, Me.

Gentlemen:

I have prescribed Depyro tooth powder for about three hundred patients and in every case very satisfactory results have been obtained. As a healing, soothing and cleansing agent for the gums and teeth it has no equal. I prescribe it not only in cases where pyorrhea prevails, but as a cleansing agent for the teeth. If others could see the results I have seen in the treatment of bleeding, spongy gums by the use of Depyro liquid and powder, every dentist would prescribe it, to every patient whose welfare he has at heart.

Very truly,
G. G. HERR, D. D. S.,
Southern Pines, N. C.

DEPYRO LABORATORIES, Inc
11 EXCHANGE ST., PORTLAND, ME.
Ask your Dentist about Depyro Remedy.
For Sale by Adams' Drug Store, G. E. Philbrick, F. B. Coleman.

RUMFORD PRESS PLANT DESTROYED

Concord, N. H., June 23—The plant of the Rumford Press where some of the leading magazines and papers are printed, was practically destroyed by fire tonight. Valuable presses and equipment were ruined and much finished work. An early estimate of the loss is $200,000. No idea of how the fire started is held.

EDITORIAL COMMENT

Bates at Oxford

(From the Springfield Republican)

The American educational world rejoiced with Bates college in the compliment paid it by Oxford University in inviting the Bates debating team to go to England and debate with the famous Oxford Union. There is further reason for congratulating Bates and its debaters in the fact that although defeated, the Maine college's team is so respected by the Oxford Union that a second debate is being arranged to take place at the college in Lewiston next winter. But Americans in England have lately developed a penchant for indiscreet remarks and the Bates professor who accompanied the team has not escaped the subtle infection. Happily, he did not make public in England any statement for which the Americans need to apologize. It was his own personal message to his colleges after the event to which exceptions may be taken.

Bates lost the debate. That is, the members of the Union, who are the judges at all forensic contests, decided that Oxford won. The vote was 253 to 90, a fairly one-sided vote. And this is the message that Professor Baird of Bates cabled back home:

"By American standards Bates overwhelmingly superior in argument and delivery. Students voted according to prejudice on question."

Professor Baird was disappointed. His own judgment as to the merits of the debaters may have been correct, according to certain American standards, though as trainer of the Bates team, he could hardly be called an unprejudiced witness, but his opinion betrays poor sportsmanship. To be sure, it may have been a purely official report such as might be sent by a military or naval commander to explain a reverse.

Keeping History Straight

(From the New York Tribune)

To keep history straight it is well to recall again what Admiral Sims didn't do in his recent speech in London.

He didn't attack the Irish race either in Ireland or in America, or anywhere that fertilizing Irish blood has gone. Much effort has been expended to make out that he drew a blanket indictment; but this gross misrepresentation, one may surmise, has no better origin than a desire to appeal to prejudice and, so to avoid the point of the admiral's criticism.

The admiral referred to "zebras," and to what he inelegantly called the "jackass" vote. What did he have in mind? His language answers these questions clearly. The zebras and the mule-fathers to which he referred were not the Irish collectively nor the so-called Irish-Americans collectively. His knowledge of a vast number who have gallantly served side by side with him forbids such a thought. He assailed only the radical Sinn Feiners who are no more representative of the great body of Americans of Irish descent than Viereck and Von Mach are of the great body of German descent. His zebras are a company of fanatics or profiteers who live on the income derivable from arousing anti-British hate. His jackasses are the dupes who are cajoled into countenancing efforts to embroil this country in war, as formerly they were so blinded into indifference to the claims of civilization as to care not whether the Germans remained in Belgium or France.

Who are the most dangerous to Ireland's cause. Who are responsible for the observable change in America's attitude towards Irish aspirations? Those were responsible who held too literally to the doctrine that England's difficulties were Ireland's opportunity. Narrow was the vision that could not see beyond Westminster and that the opportunity doctrine did not apply when England was doing a full part for liberty everywhere. It was a tragic time when it seemed that sons of Ireland had destroyed the most precious possession of the Irish people, namely, the Irish soul. Is it strange that when those who were conspicuously absent from the firing line began to condone midnight murder, America turned away? John Devoy, rather than William Sowden Sims, is responsible for the failure, if there is one, to distinguish efficiently between the Sinn Fein cause and the Irish cause. The admiral has done no harm to Ireland by making the distinction sharp and clear, and his speech should have been taken as a signal to overthrow the present sinister Sinn Fein leadership in America.

Mr. Hughes' Confession of Faith

(From the Chicago Evening Post)

Secretary Hughes' speech at Providence rang out true and clear above the babble of partisan utterances regarding the war and our world relations. He had the prestige, the popular confidence and the broad vision which empowered him to speak for the American people; and he restated our war aims and our peace aims in terms which approximate the highest ideals of a fundamentally idealistic republic and the practical purposes of a great power conscientiously aware of its deciding influence.

Of our war aims he said:

Our men did not go forth to fight for this nation as one of imperialistic designs and cunning purpose, or to protect a land where avarice might find its surest reward. They offered their lives and all the energies of the country were harnessed in the supreme effort, because we loved the institutions of liberty and intended to maintain them, because we hated tyranny and the brutality and ruthlessness which found expression in the worship of force and because we found our fate linked with that of the free peoples who were struggling for the preservation of the essentials of freedom.

You cannot obtain such a unity of effort in this country with voluntary sacrifice on every hand, capping the most extraordinary demands of government unless that effort is inspired by lofty ideals. It was America, the exemplar of free institutions, aiding humanity in their preservation, that called for it the supreme endeavor.

This is a very different story from Ambassador Harvey's story to the English that we sent our young soldiers across solely to save the United States of America and most reluctantly and laggardly at that. Secretary Hughes knows what motives and ideals inspire his countrymen, while the ambassador recognizes only what inspires himself.

Speaking more directly of the present foreign problems of this country—and quite properly keeping to broad general issues—Secretary Hughes outlined a policy of world relations which is helpful, self-respecting and non-meddlesome.

He uttered as near a statement of definite policy as he well could in the circumstances when he said:

"We desire also to find a sound basis for the helpful intercourse of peace and to see the beginning of a new era of international justice secured by the application through appropriate institutions of accepted principles of right."

It is easy to read between the lines of these utterances the fixed intention of the administration that America shall meet all the commitments, actual and moral, in the settlement of war problems, fearlessly meeting those which concern us while wisely avoiding those which do not. This probably means ratifying those proportions of the treaty of Versailles which in any way relate to the United States. The last paragraph quoted distinctly foreshadows our participation in an association of nations such as President Harding promised so often during his campaign. All in all, it is a new and pettiness of Harveyism.

Something in This

(From the Houston Post)

The man who keeps his mouth shut may not have very much sense, but he's no fool.

One Battleship and Peace

(From the Sermon of Frederick Lent President of Elmira College, to Graduating class.)

Give Elmira college the cost of one battleship and we will guarantee to do more to establish and maintain world peace than a whole navy, if given corresponding co-operation.

A Man of Cleveland Size

(From the Houston Post, Dem.)

The Post's "Twenty-Five Years Ago" column mentioned a cartoon carried in this paper representing a haughty senator handing an order to President Cleveland who was attired as a menial servant. So it seems that times have not changed so much after all. The senate still regards the presidency in that light. Recent events however indicate it is not going to have much more success with the present incumbent than it did with Cleveland.

Forward, the Fourth Estate!

(From the Galdsden Times-News)

Since Warren G. Harding, the publisher, has been made President, it seems as if the world had begun to recognize the fact that some of the best brains in the country are behind the newspaper game. The names of a number of newspaper men have been mentioned for important positions, and now comes a rumbling from around the state that Victor H. Hanson of the Birmingham News would make a good governor for Alabama and we have no reason to contradict the rumor.

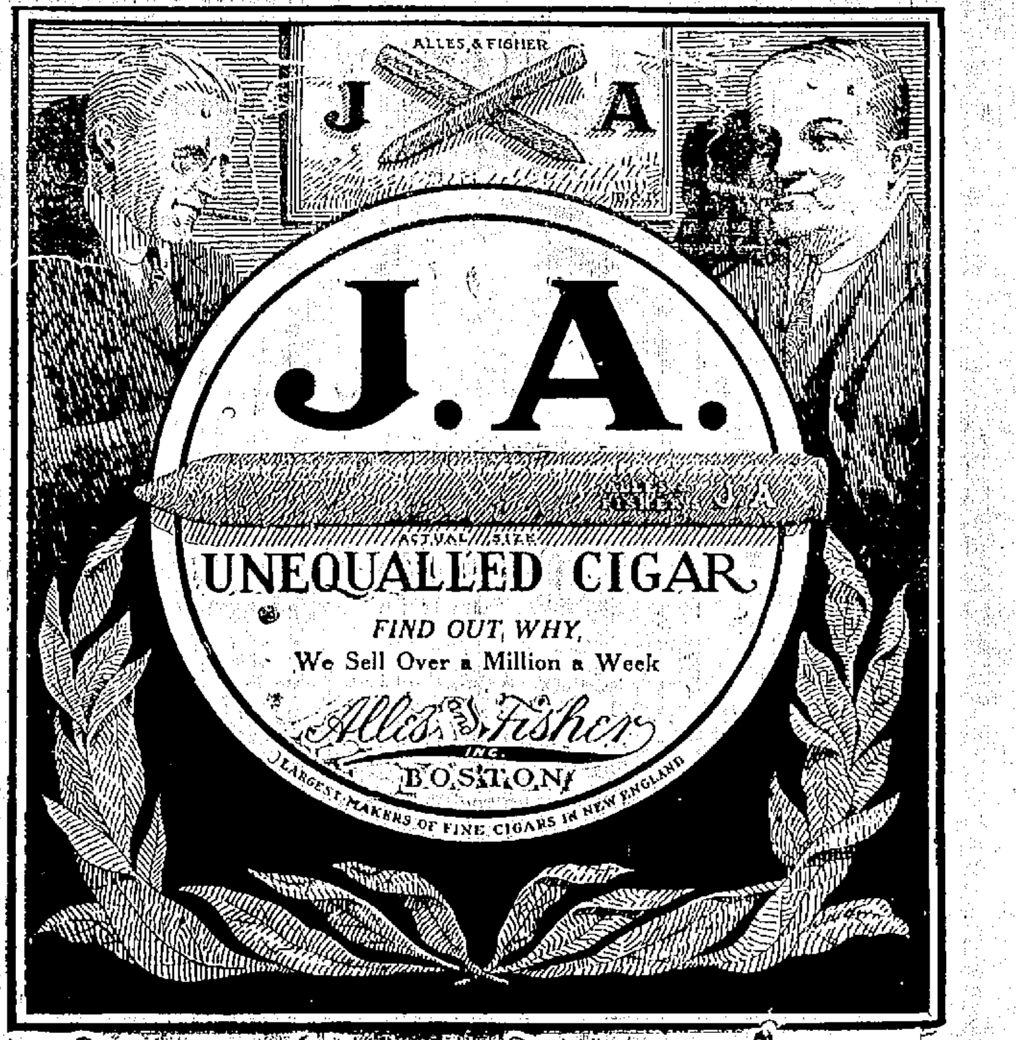

SOLD BY THE FOLLOWING DEALERS—2 FOR 25 CENTS

Boardman & Norton, Allinson's Drug Store, Green's Drug Store, Coleman's Drug Store, Adams' Drug Store, Kearsarge Hotel, Grace's Drug Store.

B. & M. WANTS LOAN OF THREE MILLIONS

(By Associated Press)

Washington, June 23—The Boston and Maine railroad applied today to the Interstate Commerce Commission for a loan of $3,049,000. Ability of the road to provide adequate service and meet the transportation conditions would be seriously interferred with if the road is denied the loan, according to the petition.

LAST WILL AND TESTAMENT OF THE CLASS OF NINETEEN HUNDRED AND TWENTY-ONE.

(Be it remembered) but we fear it won't.

That we, the class of 1921, Portsmouth High School, in the city of Portsmouth, in the county of Rockingham, the state of New Hampshire, being of sound mind and memory, and desirous of ridding ourselves of the impediments which we have acquired in our High School career, do hereby make, publish, and declare this our first, last, and only will and testament.

First and foremost we do generously confer upon our deserving rivals, the members of the class of 1922, the privilege of occupying Rooms 3, 4 and 5, and seriously advise them to take advantage of this privilege, and not abuse the historic desks in the aforementioned rooms, and we also bequeath them the honor of occupying the front seats in the Assembly Hall.

After much joyous consideration we make the following individual bequests:

Our president, Harry Rumney, leaves to William Randall, his winning ways with the girls, as well as the well-deserved esteem of his classmates. If William takes advantage of these gifts, we feel certain that the Class of 1922 will follow worthily in our footsteps.

Our vice president, Frances Badger, leaves to Ethel Adams her popularity with her classmates. She will be fortunate to have the respect of her class as Frances has had of hers.

Our secretary, Florence Marston, leaves to Eleanor Alkon her ability for managing the business affairs of the class.

Our Treasurer, Berton Hoyt, bequeaths his artistic talent to Alfred Alchel; and to Harry Gamester the privilege of entertaining a certain Sophomore next year. No doubt Harry will appreciate this.

Ruth Yeaton and Iona Drew, alias the "Gold Dust Twins," leave to Dorothy Daley and Mary Goodwin their ability to do shorthand and typewriting. And also to Mary Regan they leave the favor of doing special work fifth period.

Fannie Halprin leaves to Anna White her ever-ready grin and her habit of asking questions that demand no answer.

Catherine Moran and Louise Quirk leave to Frances Raynes and Frances Amazeen their ability to carry on a steady conversation at all times.

Helen Kelly leaves her studious habit to Gertrude Ham. And to Ruth Raynes her everlasting giggles during class recitations.

John Neville leaves his skill at cheer leading to Porter McIntire, and to James Piper his readiness to make speeches on any subject even though unprepared.

Of course we know that Edgar Baker would not tell a lie as his policy is "Nothing But the Truth," so we hope that the class of 1922 will use this policy and thereby avoid many of the catastrophes which would otherwise result.

Francis Dwyer wills to Wallace Jacques his frivolous ways.

Eleanor Jones leaves to Gladys Clark her foresight in having history notes done two or three days ahead. And to Eunice Cohen her faithfulness in following up athletics.

Betty Snyder bestows upon Sadie Sharansky her dramatic tendencies. This will enable Sadie to give demonstrations on her violin when occasion demands.

Chinky Drew leaves to Hugh McCann his ability to reach high shelves. Hugh will need it many times in history next year, when reaching for reference books.

John Loughlin, through his sunny disposition, wishes to help Arthur McMahon. The influence of this trait will help Arthur through many hardships during his Senior year.

Vincent Amazeen, who qualifies in economics through his many interesting discussions, gives the key to his information to Harold Clark.

To Virginia Micott is left by Marjorie Pray, the art to understand the harmony of music.

Harold Bibble bestows his skill at vaudeville stunts, which amused his classmates, to Clifton Garland. These come in quite handy sometimes, if he is careful not to overdo them.

Lawrence Sullivan submits to Earl Philbrook his knowledge of "Chem." Earl will not have to worry if he follows in Laurence's footsteps, when it comes time for a "Chem" test.

Edwin Mitchell grudgingly bestows upon William Hurley his natural ability for dancing.

Mary Perry regretfully bestows her much admired and extensive wardrobe to Anna Flanigan. To Kathryn Hildebrand she also bequeaths her millinery efficiency.

To Mary McWilliams and Eleanor Pethic, Dorothy Rines leaves her permanent wavy coiffure.

Mollie Brown, Jennie Cohen, Fannie Siegel, and Eva Brovich give to Sophie Kaufman, and Sophie Saphro the privilege of making frequent visits between Rooms 4 and 5 during recess time.

Anna Robinson, and Genevieve Prince need lose no sleep about what to eat at recess, because Cathleen Malone and Marjorie Everlingham have willingly supplied them with their many course luncheons or means to obtain them during the coming year.

The class of economics should not fret next year about certain points because Margaret Leary and Helen Nicholls have been left by Julia Cohen the privilege of asking questions that explain uncertain points.

To Frances Ham, Flossie Moore reluctantly bequeaths her accurate typewriting. If she succeeds as well as Flossie has during the past two years, she will become an expert typist.

Margaret Leary and Ruth Sides with sad regrets bequeath their talent for Greek and Roman literature to Dorothy Ward and Louise Wever. This is a most substantial gift for them, as it will help them tremendously when the time comes for an examination.

In place of colonels, lieutenant colonels and majors, Gov. John M. Parker of Louisiana appointed three "buck privates" for his staff. They are Meigs O. Frost, Don H. Higgins and Clarke Salmon, all former newspapermen of New Orleans.

CHOICE ASSORTMENT OF

FLOWERING BULBS

FOR SPRING PLANTING

DAHLIAS, CANNAS, GLADIOLI

R. L. COSTELLO

SEED STORE

115 Market Street.

On the Job

Home again, dusty with travel, tired, hungry. "Something to eat—quick," and you turn to the kitchen range. A match, a twist of the wrist, and there it is, the same old reliable, and efficient gas!

Yes, and it has been there waiting for you all the time, ready to respond instantly to any demand you make upon it.

Tomorrow you will call upon us again for service, but you will give us no warning from hour to hour just what your requirement will be. Yet the gas will be there, plenty of it at all times, ready to be used in large or small quantities as you see fit, and to be paid for after you have used it.

Again our willingness and constant readiness to serve you!

To us it means having gas on tap, 24 hours a day, 365¼ days a year, whether you use it or not.

Have you ever thought of it in this way?

PORTSMOUTH GAS CO.

MEMBER OF THE AMERICAN GAS ASSOCIATION

SCHOOLS CLOSE; NUMBER OF TEACHERS RESIGN

The public schools closed on Thursday afternoon for the usual summer vacation of ten weeks. There was little ceremony connected with the closing, but the usual disappointed ones, who have through absence or neglect failed to keep up with their work and were not promoted. From the cheerful and happy faces of the boys and girls seen coming out of the buildings, it is apparent that there were few of these cases.

When school opens in September there will be the usual number of new teachers. Already Superintendent Slayton has received the resignations of twelve teachers, many of them teachers who have been here for some years. The majority are in the junior and senior high schools but there are also some through the grades. The usual reason of having been offered a much larger salary in other cities was given. It is expected that there will be even more than this number before the summer is over, and Superintendent Slayton is already at work recruiting teachers to take their places.

APPLICATIONS BEING RECEIVED

Applications are now being received for admission to the citizens military training camps. These camps are held throughout the United States by the war department to perpetuate the interest of the young men of the country in the importance of military training, both as an asset in the problem of national defense and as a benefit to the individual.

All expenses will be paid by the war department to those attending. Even the railroad fare is paid if the applicant desires, he can pay his own fare and be reimbursed by the government at the rate of five cents per mile when he reaches the camp. If on the other hand, the applicant is ready to defray cost of transportation and is eligible the government will furnish railroad ticket and will pay actual cost of meals, not to exceed $5 per day.

The only examination necessary to pass to be eligible is the physical examination and this may be secured without cost to the applicant. Those who are enrolled in one of the camps will be required to have both vaccination and inoculation before attending, but these may be obtained without cost. Aside from the physical examination all that is necessary is that the candidate be between the ages of 18 to 24 years and of good character.

These citizen military training camps offer wonderful opportunities to the young men of the country to build up their health, to learn self-control, self-reliance, resourcefulness and an opportunity to live a healthy happy, contented outdoor life without one cent of expense. Especially does this appeal to the high school boys, boy scouts of proper age, and other youths who have never had the chance to receive real military training. These youths will be furnished upon having camp, a letter to parents or family physician or both, stating the character of physical defects if any possessed by the young man, with suggestions and advice regarding corrective or remedial steps to be taken in future. These defects will be brought to light by expert medical and dental officers who will be charged with the physical betterment of the young men attending the camps and who will prescribe the work and exercise necessary to remove a physical defect.

The accepted candidates from Portsmouth and vicinity will be sent to Camp Devens, Mass., and there under the direction of trained army officers will be taught the school of the soldier, squad, company, rifle practice, guard duty, camping and marching, individual cooking, care of equipment, personal hygiene and physical development. Every candidate will take part in all manner of athletic games and all will learn to play as well as conduct sports.

For any further information on the subject, write to Lieut. G. P. Jolls, Fort Constitution, N. H., or call on the phone—No. 126. It is important that all who desire to attend the Camp Devens camp apply at once as all applications should be in by July 1. A headquarters will be established in Portsmouth with competent soldiers on duty who will furnish all necessary application blanks and give any information on the subject of the citizens military training camp.

Universal Sunflower Radiator

With its warm glow this luminous electric radiator takes the chill out of hard to heat corners and makes the right temperature in any room where there is a lamp socket. Very light and easily carried anywhere. Just what you need on a cold, rainy day when the furnace fire is out.

ROCKINGHAM COUNTY LIGHT & POWER CO.

Tel. 1500. 29 Pleasant St.

LIQUOR RAIDS ARE MADE AT HAMPTON BEACH

County Solicitor J. H. Waldron and Sheriff Spinney as the result of two raids at Hampton Beach on Wednesday night, arraigned two men before Judge Lamprey in the Hampton court on Thursday. John Cannon was charged with illegal possession having been found with twelve bottles of whiskey and sherry wine in his possession. He pleaded guilty and paid a fine of $100 and costs of $11.74.

Carl Royce for the same offense was fined $50 and costs of $11.74.

Both men were employed at Hampton Beach hotels.

NOTICE

All who wish to subscribe to the School Bonds of the town of Newington are requested to apply to the Selectmen for information.

CLARENCE M. deROCHEMONT
GEORGE W. PICKERING
ALBERT E. HODGDON
Selectmen of Newington

b tf j22

HOTEL CHAMPERNOWNE

KITTERY POINT, ME.

Rooms En Suite With Bath.

Why not spend the Summer at This Beautiful Spot?

Special Low Rates

For People of Portsmouth and Vicinity.

EXCELLENT TABLE.

Entertain Your Friends There!

WAR DEAD EXHUMING IS DANGEROUS

Paris June 23—As a result of a report by Deputy Henry Ferrette, indicating danger to public hygiene from the exhumation and transportation of soldier dead, and demanding it be stopped until November 1, Minister of Pensions Maginot has opened an inquiry.

ODD FELLOWS ATTEND MEETING

Concord, June 22—Delegates from 71 I. O. O. F. Lodges attended the annual meeting in this city today of the New Hampshire Odd Fellows' Home Corporation. Robert L. Whitney of Marlboro, Mayor Henry E. Chamberlin of Concord and Miss Hattie M. Smith of Sunapee were re-elected on the board of trustees.

This board organized with Mr Whitney, president; Mr. Chamberlin, treasurer, Edwin C. Dutton of Concord, vice president, and Superintendent F. L. Way of Manchester Secretary. Reports presented showed 27 members now at the home and an expense for upkeep during the past year of $15,000.

NOTICE

Examinations for admission to the Portsmouth High School will be held at the Office of the Superintendent of Schools, City Hall, Saturday, June 25, 1921, beginning at nine o'clock.

Application for admission to the examination must be made in advance.

WILLIAM H. SLAYTON,
Superintendent of Schools.

b tf j22

FOR SALE—One Reo truck 1921. Sinclair Garage. b tf j11

DE VALERA ARRESTED AND LATER RELEASED

(By Associated Press)

London, June 23—A dispatch to the Press Association says that there is good reason for stating that Eamon de Valera has been arrested at Black Rock, but that he was later liberated without any charge being made against him.

KEYES LEAVES DARTMOUTH

Hanover, N. H., June 23—Homer Eaton Keyes for 20 years associated with Dartmouth lately as business director, has severed his connection with the college. The trustees in accepting his resignation, adopted the following resolutions:

"Resolved: That the trustees make for and record of their sense of high value of Mr. Keyes' devoted service to the college through the two decades in which he has been associated with its work, first as an instructor in English, then, after special preparation, as professor of fine arts, and finally for the last eight years as administrative officer in charge of the business affairs of the college through important years of expansion and readjustment.

"The variety of his talents have made not only the quality of his service but the flexibility with which it could be applied an attribute of special value to the college through recent years of evolution in administrative policies and formulation of plans for future development of material equipment.

"The trustees in thus expressing appreciation of the value of this service which Mr. Keyes has rendered, would likewise make formal expression to him of their interest and good wishes in whatever he may undertake in the future and their appreciation of the value of his solicitous interest for the college welfare, whether expressed through connection or in the no less important relationship of alumni effort.

"In addition to his duties as business director Mr. Keyes has been active in graduate affairs. Since the formation of the Alumni Council in 1913 he has been its secretary and active in all projects in which the council has been interested. He has been the executive secretary of the Alumni Fund committee, which has for a number of years successfully solicited the alumni for funds to meet the current deficit of the college. He has also been the secretary of the Alumni Association since 1912, and in that capacity has been active in organizing an office of alumni records and in the publication of catalogues and rosters of living alumni.

The Only Shade Made With A Ventilator

USE THE VUDOR

COOL
COMFORTABLE
ATTRACTIVE
DURABLE

SELF-HANGING
Vudor
VENTILATING
PORCH SHADES

Easily Adjusted.
Moderate in Cost.
Never Sags or Breaks.
Just the thing for Sleeping Porches.

PORTSMOUTH FURNITURE CO.

"THE MONEY SAVING STORE"

Cor. Deer and Vaughan Sts. Near B. & M. Depot.

OUTGROWN BEFORE OCCUPIED

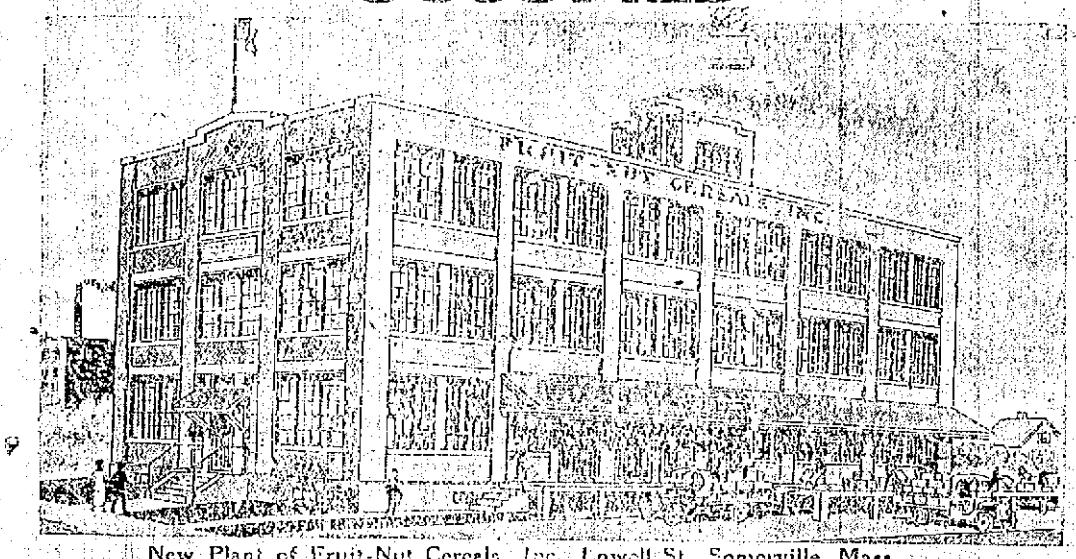

New Plant of Fruit-Nut Cereals, Inc., Lowell St., Somerville, Mass.

Here is an achievement remarkable at any time, and doubly so under present depressed conditions of business.

FRUIT-NUT CEREALS, Inc., moved into a splendid new factory on the 7th day of May. This plant was planned about a year ago and, inasmuch as it increased the company's manufacturing capacity twenty-fold, it was believed that it would afford ample facilities for years to come. As a matter of fact, it became apparent before the new plant was occupied that these easily increased facilities were already outgrown.

This situation has been brought about by the phenomenal and growing popularity of FRUIT-NUT CEREAL, the company's product. Dealers who bought only a few dozen packages weekly a year ago are now demanding it by the gross. Certain sections of New England in which Fruit-Nut Cereal was a stranger a year ago, today demand carload shipments.

This bears out what the company has always claimed—that FRUIT-NUT CEREAL is a wonderful repeater. Once introduced, it wins its way through sheer merit. Its delicious flavor, its value as a food, and its laxative properties, combine to make it THE PERFECT BREAKFAST FOOD.

But little advertising has thus far been used to stimulate the sale of FRUIT-NUT CEREAL. The Company has been in no position to fill orders received independent of such stimulation. The distribution of the product has been confined thus far almost wholly to New England, and even here, tremendous as the demand has grown to be, the field has been merely scratched. From the very beginning, four years ago, the sales of FRUIT-NUT CEREAL have been limited only by production capacity; and this is as true today, with recent enormously increased facilities, as ever before.

The present capacity of the plant on Lowell street, Somerville, Mass., is about 28,800 packages per day. The company's unprecedented growth and the manner in which it has been attained, together with the incessant and ever-broadening demand for the product, indicate the necessity of manufacturing facilities ten times greater than the present within the next two years.

This necessitates broader financing, which is being provided for. In accordance, therefore, with the company's financial program, we offer herewith

50,000 SHARES AT $10.00 EACH, PAR VALUE

the net proceeds from the sale of which will be used for additions to plant and for working capital. The stock of the company is all Common. There are no bonds, notes or preferred stock outstanding, and the plant and other property of the company is free of mortgage or liens of any kind.

It is well known that successful cereal companies are among the biggest money-makers in the country. It is only necessary to recall the amazing returns, in many cases said to be 1,000 per cent, made in a few years by original subscribers to stock of such companies as Shredded Wheat, Quaker Oats, Kellogg Company, Cream of Wheat, Postum Cereal Company, and many others, to demonstrate the stability and large earning power of properly managed food producing organizations. And it may be said without fear of contradiction that not one of the concerns mentioned had brighter prospects of achievement at a corresponding stage of development than has FRUIT-NUT, INC.

Here is an investment opportunity worth looking into. The founders of the company, knowing as they do the sterling and tested merit of their product, and basing their estimates upon the tremendous demand already existing in New England alone, look forward to the time in the immediate future when their business will be nation-wide in scope and rank with, or outrank, the greatest companies of its kind in America.

Let us send you full information about this remarkable security. Fill out and mail this Coupon. Do it TODAY.

G. A. EASTMAN & CO.
STOCK BROKERS DOVER, N. H.

FRUIT-NUT CEREAL is on sale at most grocery stores. If, for any reason you cannot obtain it, send us 10 cents for postage and we will mail you a free sample package by return mail.

G. A. EASTMAN & CO. DPT. L-4
STOCK BROKERS, DOVER, N. H.

Gentlemen —

Please supply me with additional facts concerning Fruit-Nut Cereals, Inc., and its present stock offering.

Name .....
Street and Number .....
Town .....
State .....